

R. Vasu  
21/3/19

Planning Point No. C/P/73/A/15  
**APPROVED**  
 SUBJECT TO THE CONDITIONS IN THIS OFFICE LETTER.  
 No. C/P/73/193 Date 1-3-73  
 FOR MEMBERS SECRETARY  
 MADRAS METROPOLITAN  
 DEVELOPMENT AUTHORITY  
 MADRAS 600 006

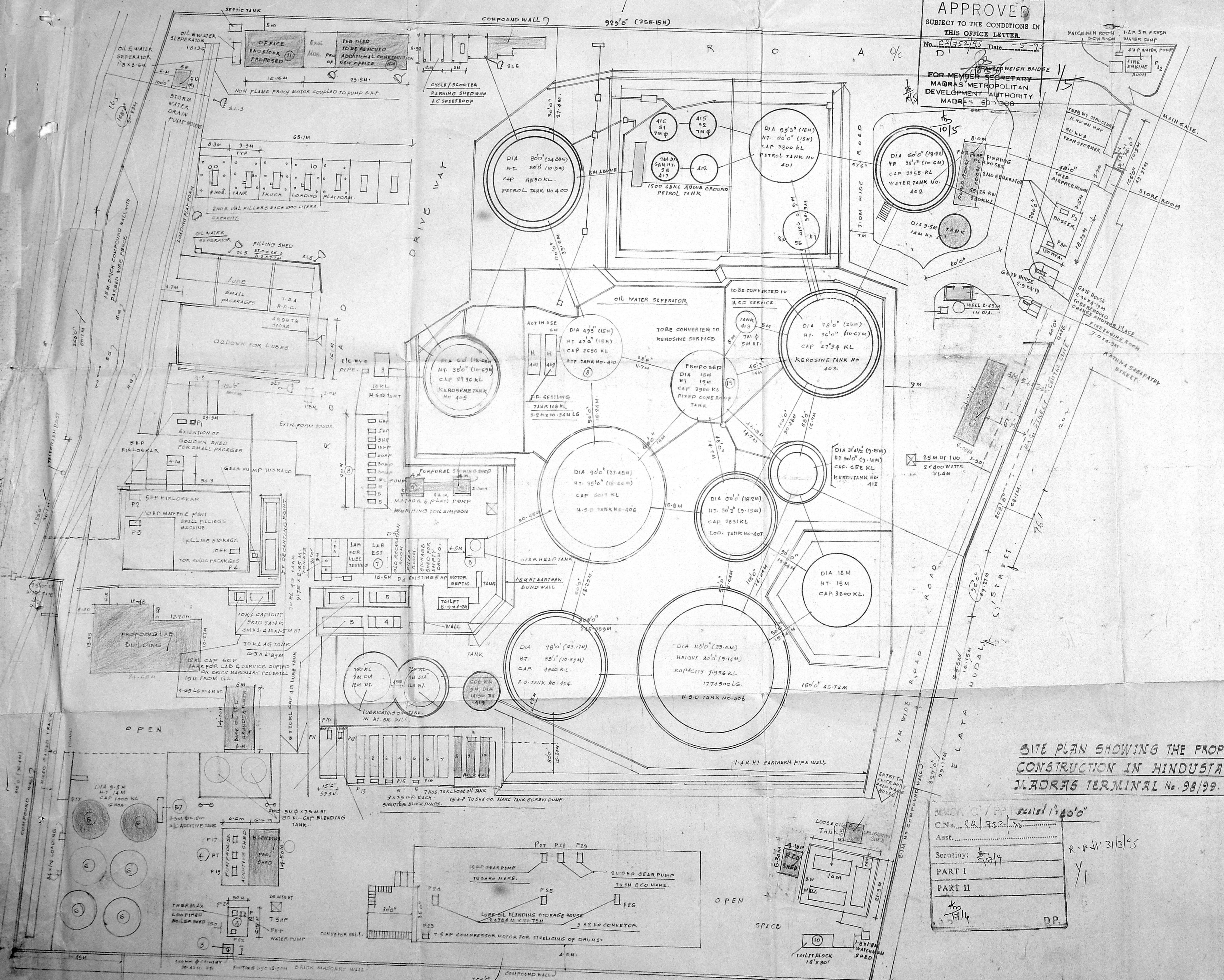

- LEGEND**
- FLOOD LIGHT LUMINAIRE WITH 2x250W HP 5V LAMP 4x650 WIRE
  - FLOOD LIGHT LUMINAIRE WITH 250W HP 5V LAMP 8x10 14" HT.
  - FLAME PROOF WELL GLASS FITTINGS
  - STREET LIGHTING LANTERNS
  - FLAME PROOF FLOOR LIGHTS
  - T1, T2, T3 25/MS HT. TOWERS
  - ▭ EXISTING
  - ▭ PROPOSED
  - ▭ EXISTING CHANGES

TANK NO	PRODUCT	KL	CLASS
400	(ABOVE GROUND) MOTOR SPIRIT	4980	CLASS 'A'
401	(ABOVE GROUND) MOTOR SPIRIT	3800	
402	(ABOVE GROUND) MOTOR SPIRIT	2135	
SETTLER	(ABOVE GROUND) MOTOR SPIRIT	68	
E 1 E 2 E 3	(UNDER GROUND) SOLVENT (3x70 KL)	210	CLASS 'B'
E 5 E 4	( - - - ) HEXANE (2x70 KL)	140	
405	(ABOVE GROUND) KEROSENE	1734	
406	( - - - ) KEROSENE	2729	
407	( - - - ) KEROSENE	652	TOTAL: 11958 KL
408	( - - - ) H.S.D.	657	
409	( - - - ) H.S.D.	7356	
410	( - - - ) H.S.D.	3800	
411	(ABOVE GROUND) AVIATION TURBINE FUEL	2650	CLASS 'C'
23 26 27	(UNDER GROUND) MINERAL TURBINE FUEL	210	
407	(ABOVE GROUND) LIGHT DIESEL OIL	2381	TOTAL: 9461 KL
408	" FURNACE OIL	1800	
4101	" FURNACE OIL	100	
412	" LUBE OIL (2x45)	90	
415	" LUBE OIL (4x10)	200	
417	" LUBE OIL	10	
418	" LUBE OIL (2x150)	1500	
419	(ABOVE GROUND) LUBE OIL (2x150)	300	

**SITE PLAN SHOWING THE PROPOSED ADDITIONAL CONSTRUCTION IN HINDUSTAN PETROLEUM CORPORATION LTD., MADRAS TERMINAL No. 99/99, ELAYA MUDALI STREET, MADRAS 21.**

MADRAS C/P/73/A/15  
 C.N. 73/193  
 Asst. Tn. 1/193  
 Scrutiny: 1/193  
 PART I  
 PART II  
 1/193  
 DP.

Wandam  
 K. VASUDEVAN  
 Civil Engg. Contractor  
 Corporation of Madras  
 5953807  
 99  
 HINDUSTAN PETROLEUM CORPORATION LTD.  
 MADRAS TERMINAL  
 MADRAS 21  
 No. 99/99, Elaya Mudali Street,  
 MADRAS 600 021

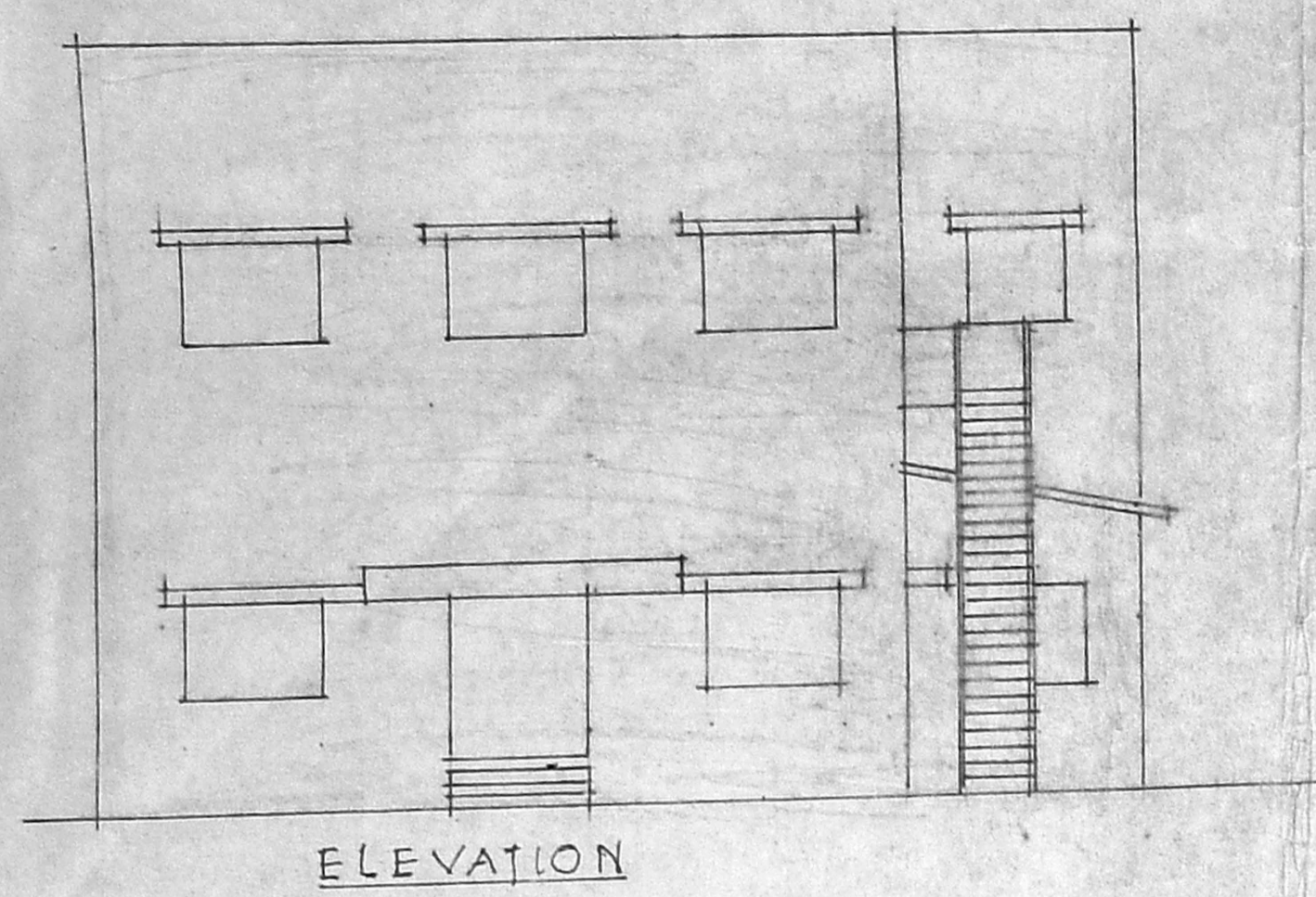

ELEVATION

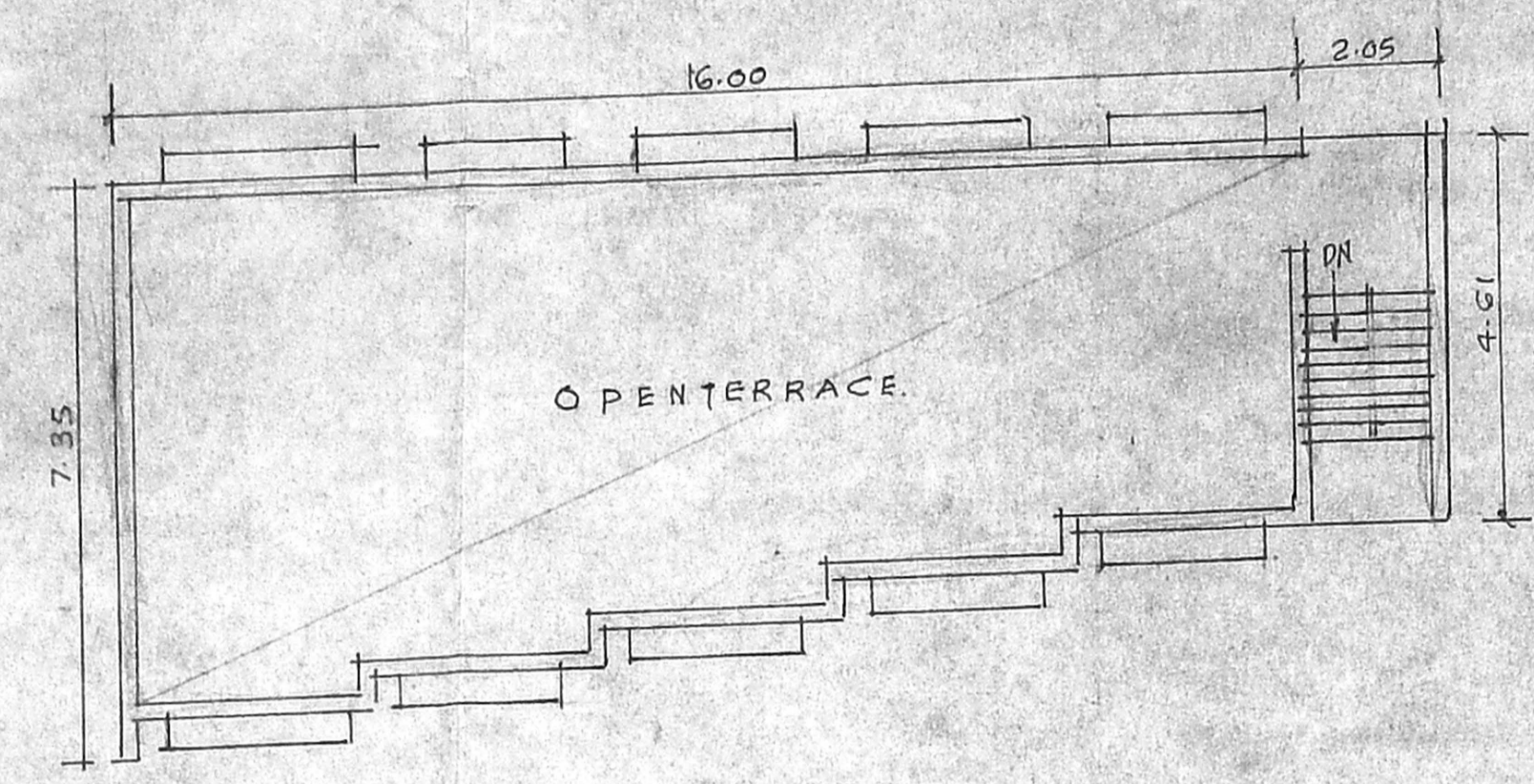

OPEN TERRACE PLAN

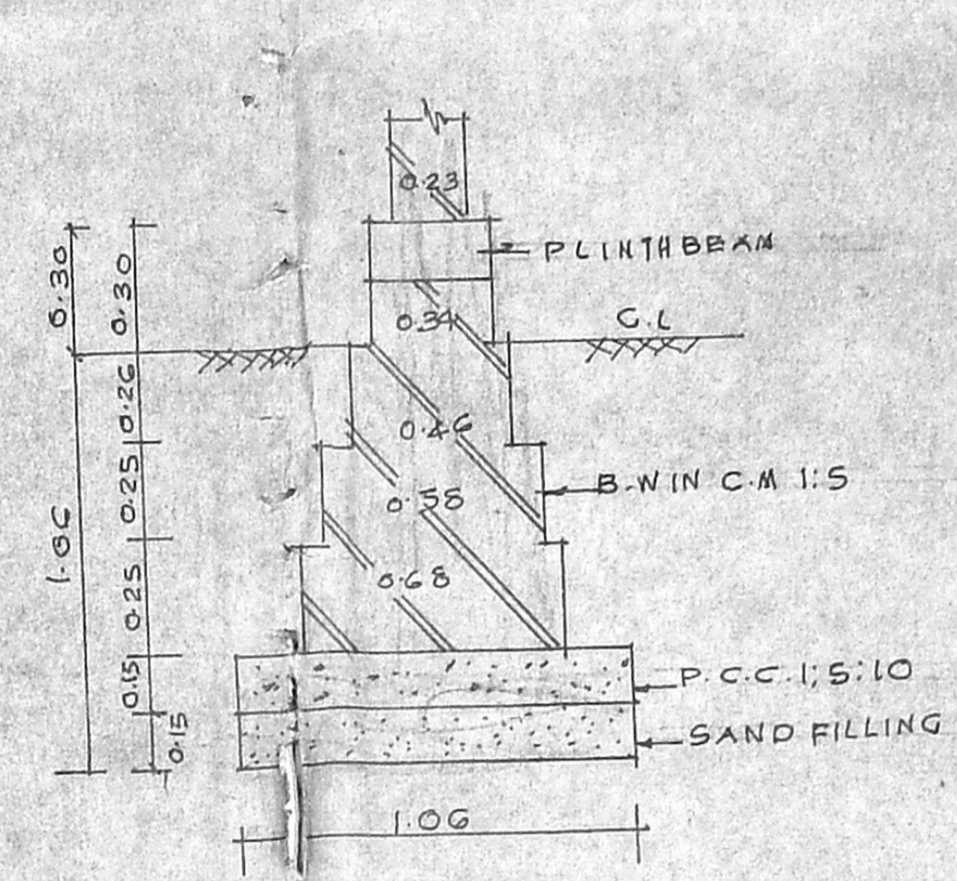

BLENDING ROOM FOUNDATION DETAILS

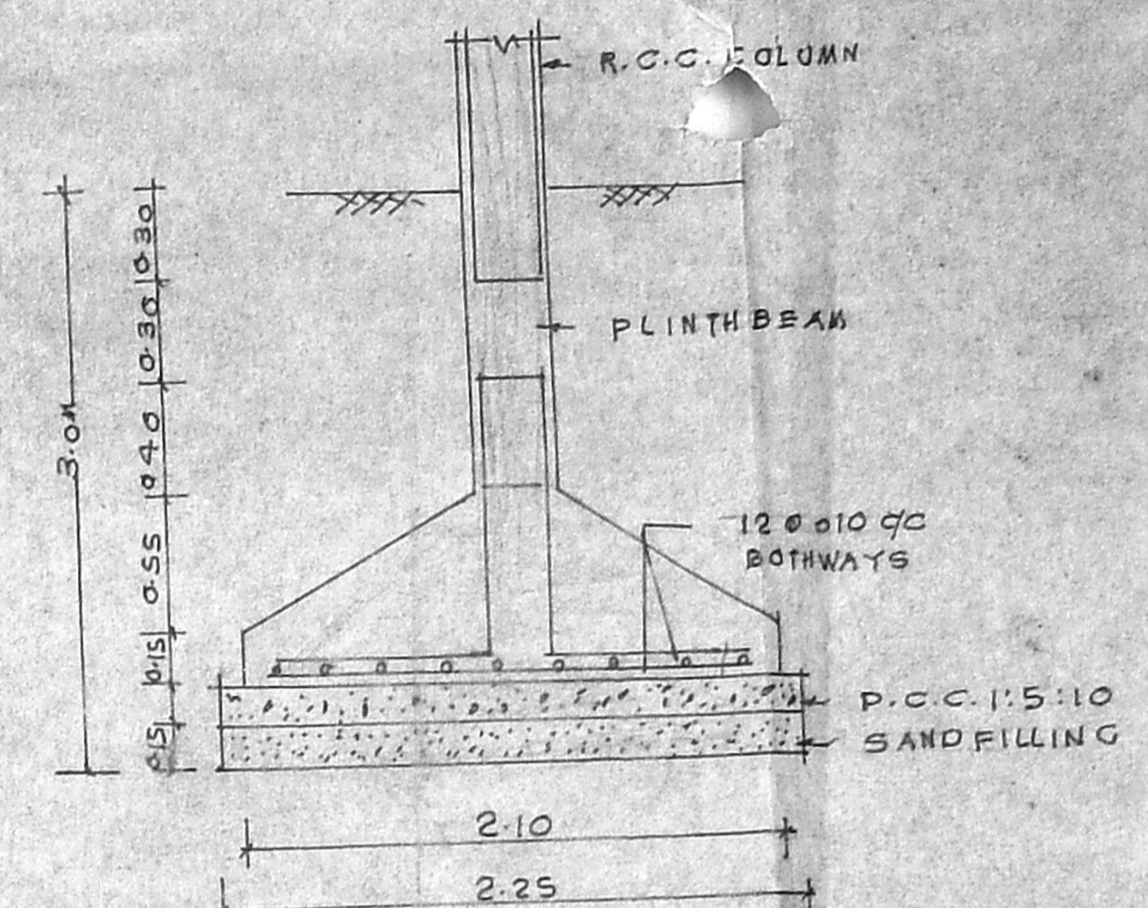

LABORATORY AND VALUT BUILDING FOUNDATION DETAILS

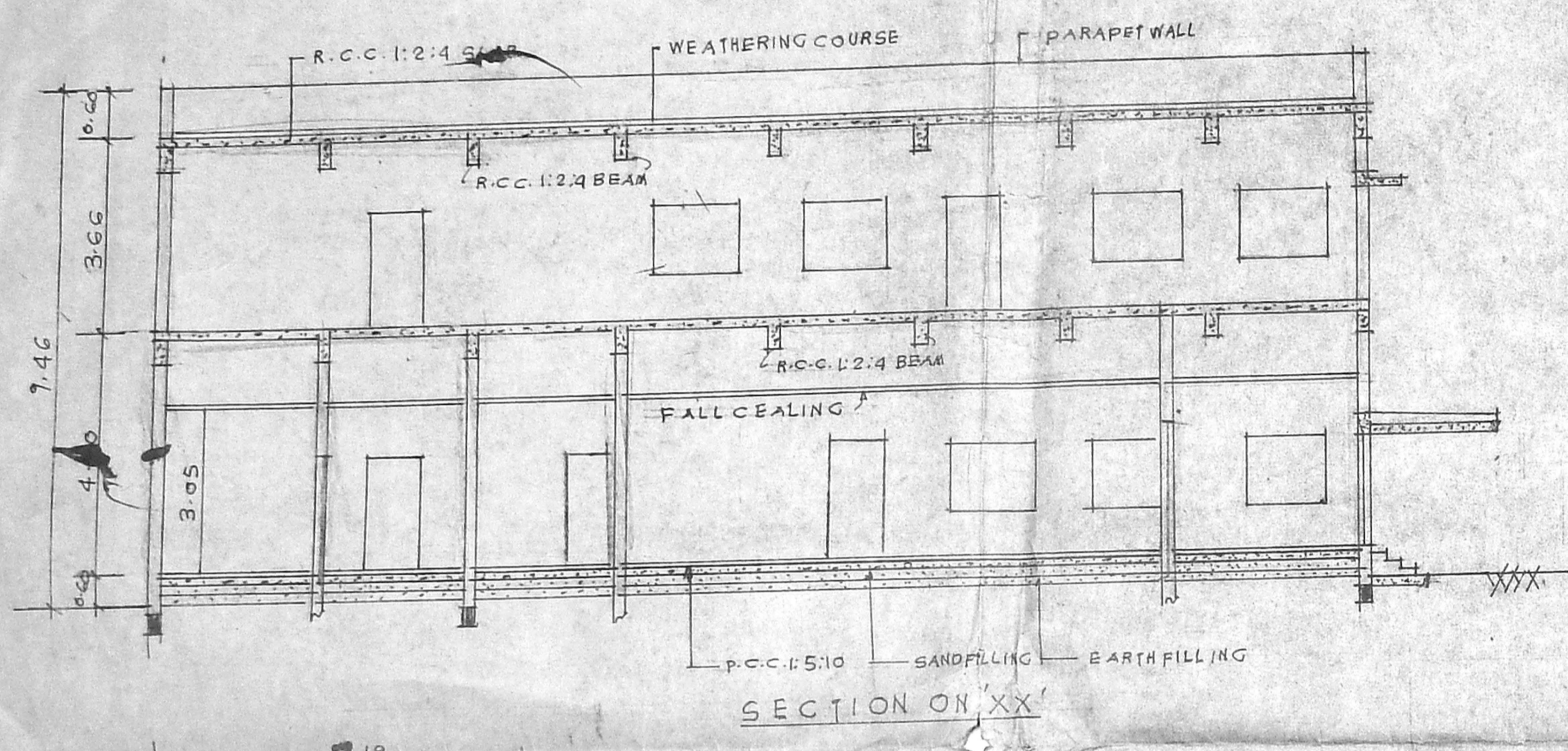

SECTION ON XX

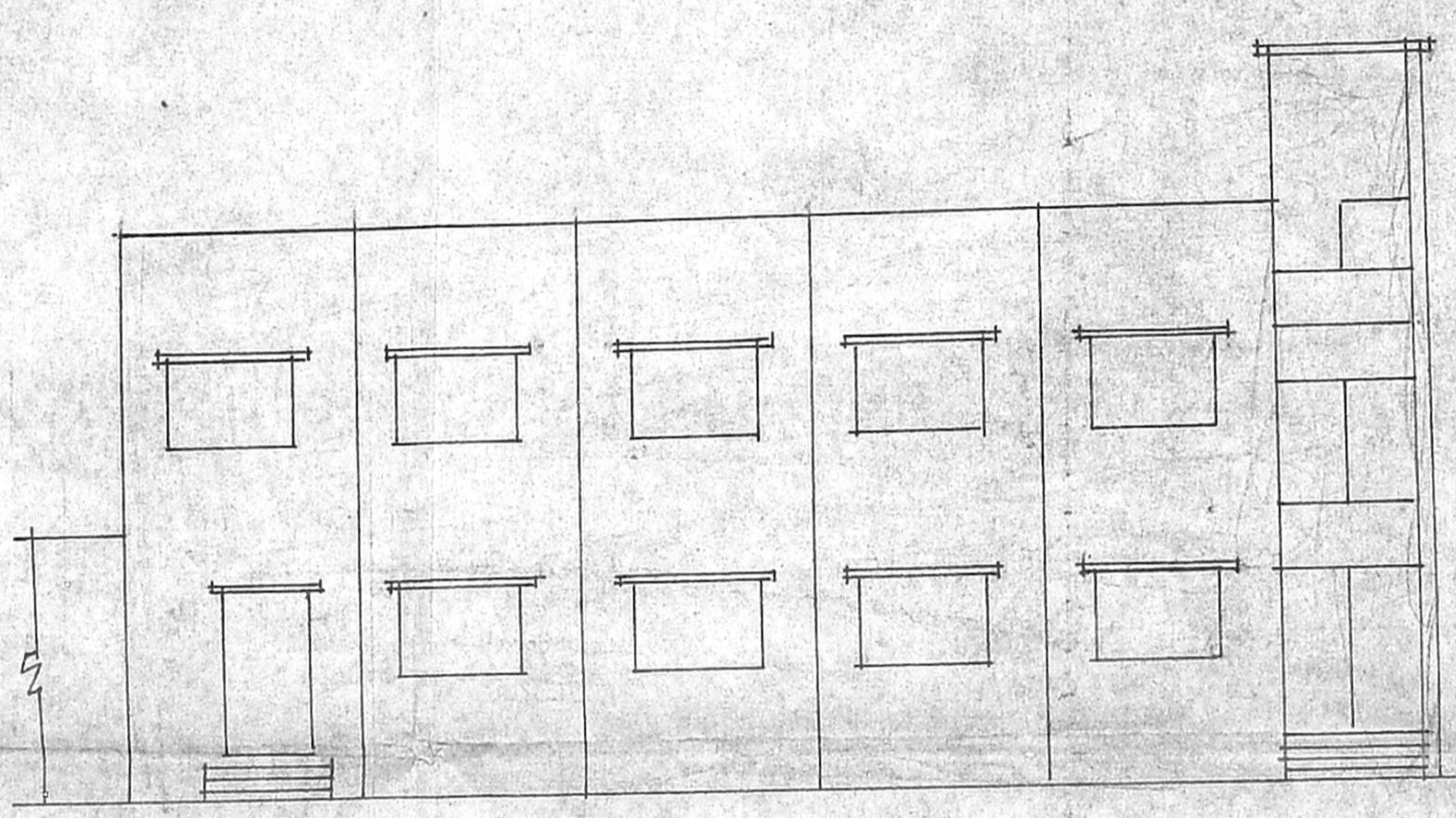

ELEVATION

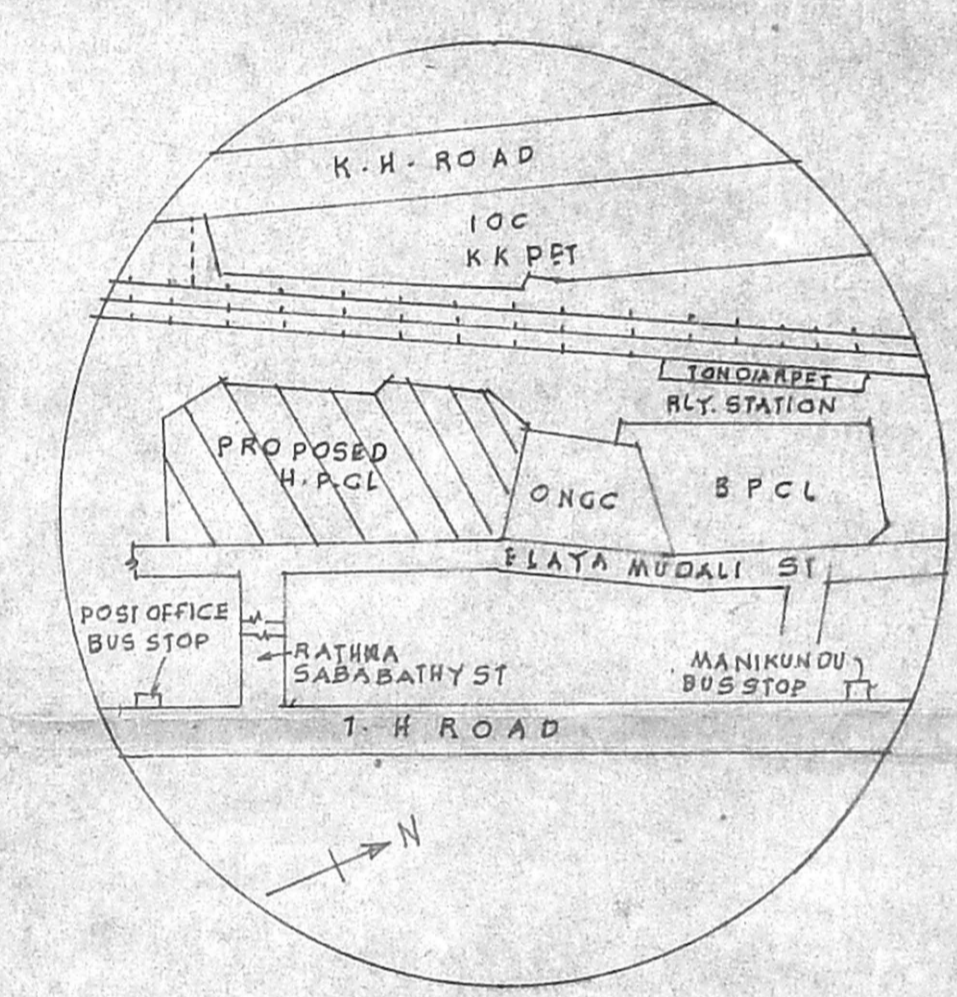

KEY PLAN

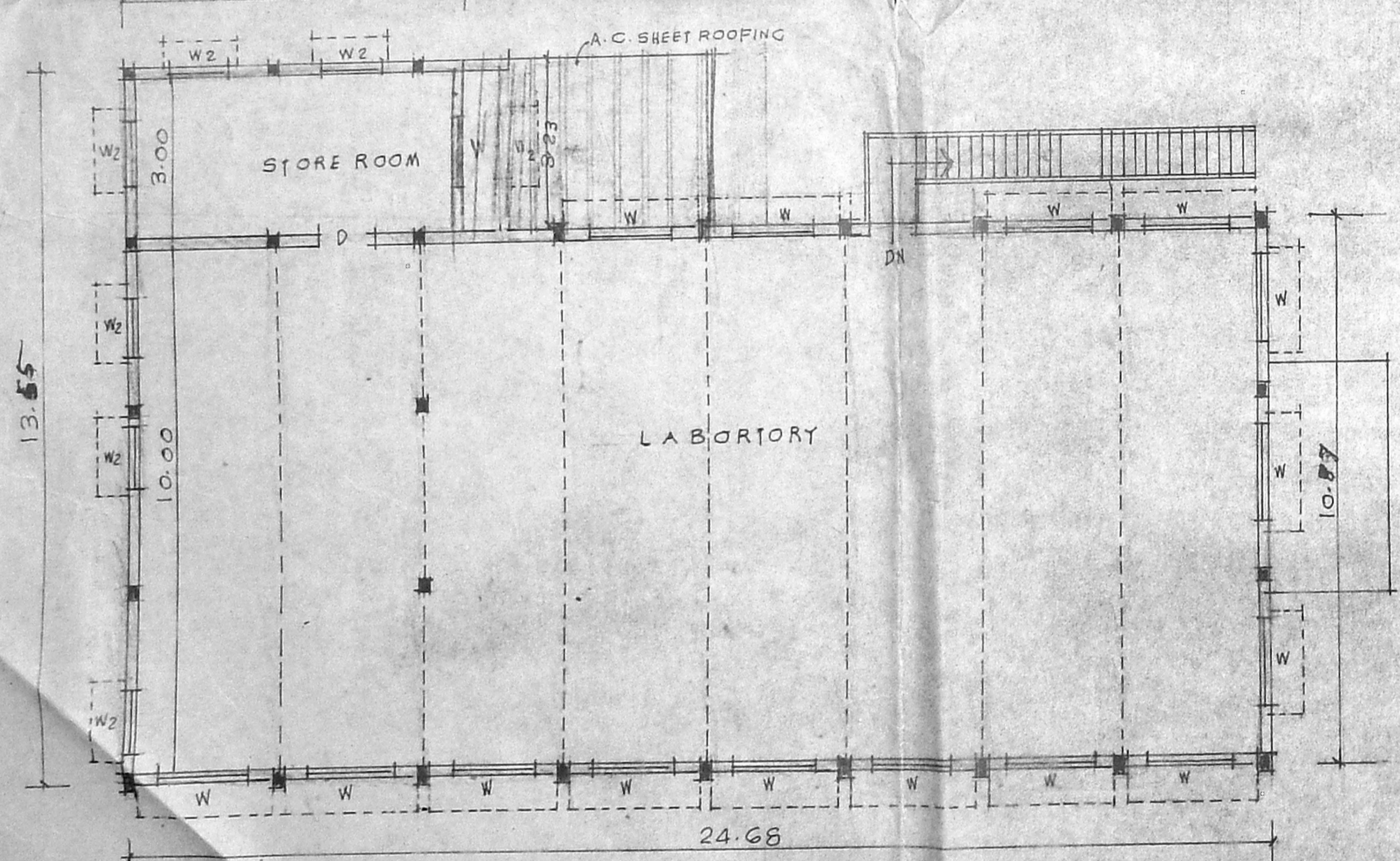

FIRST FLOOR PLAN

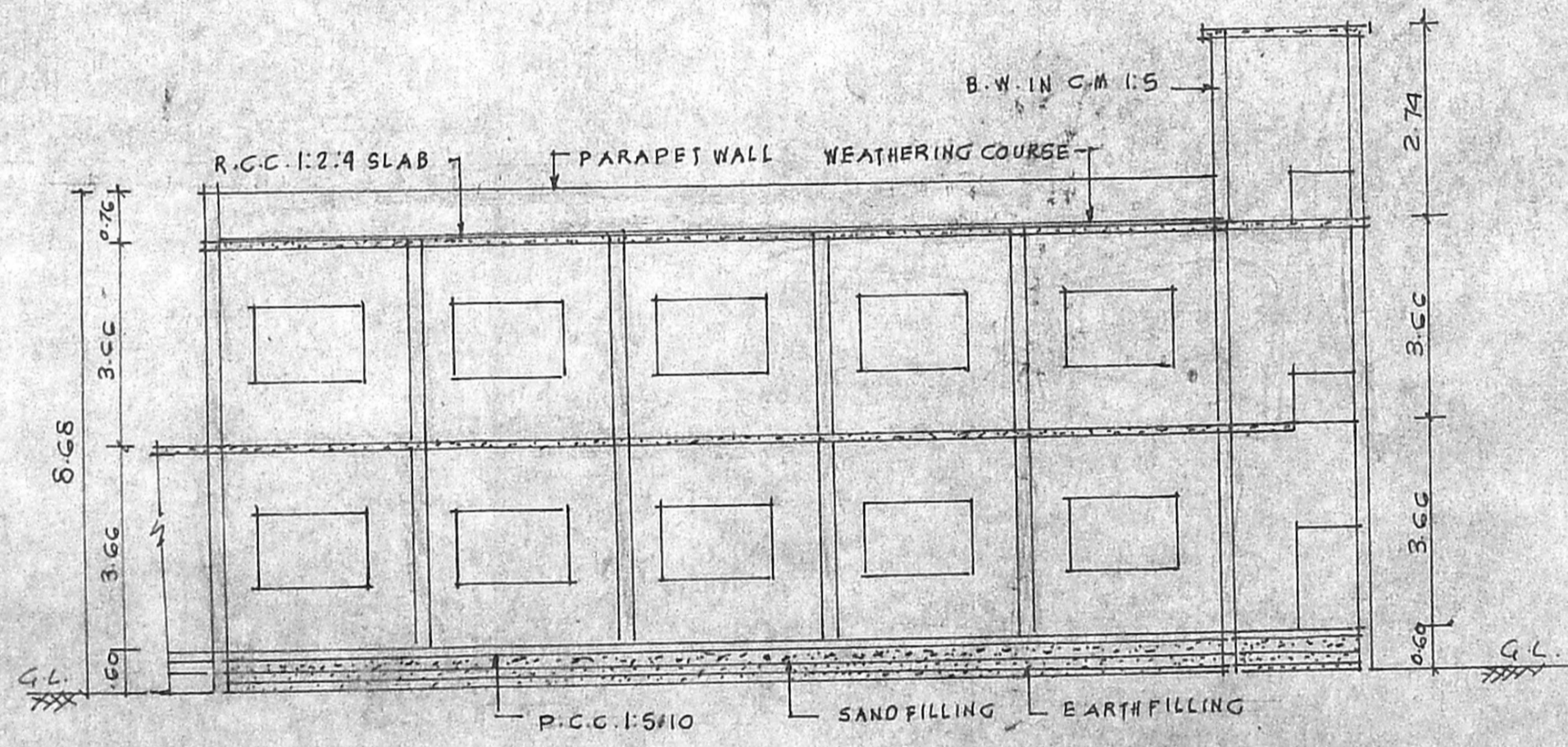

SECTION ON YY

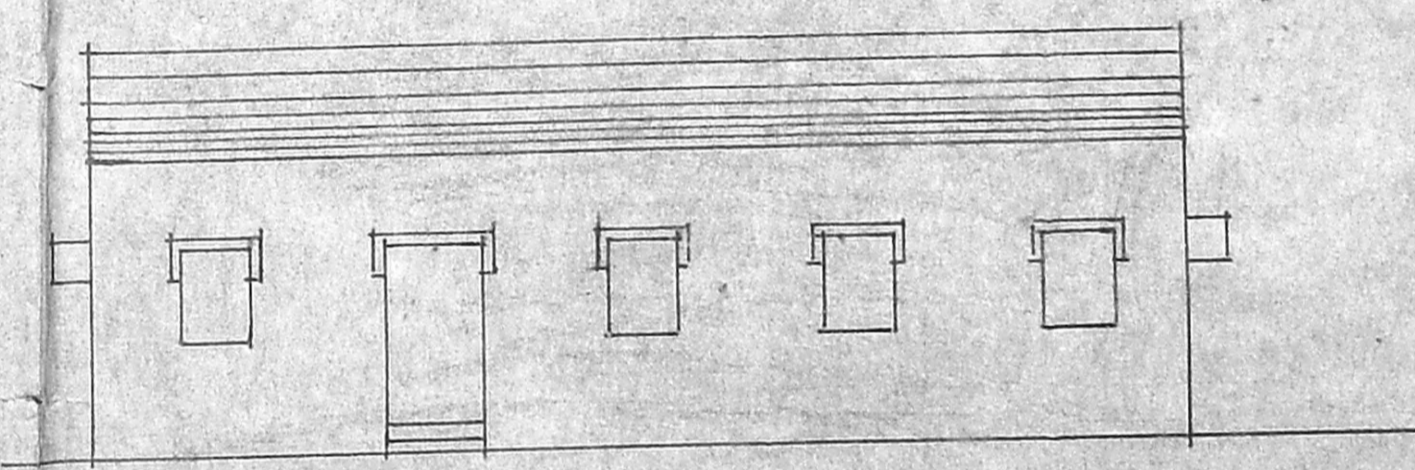

ELEVATION

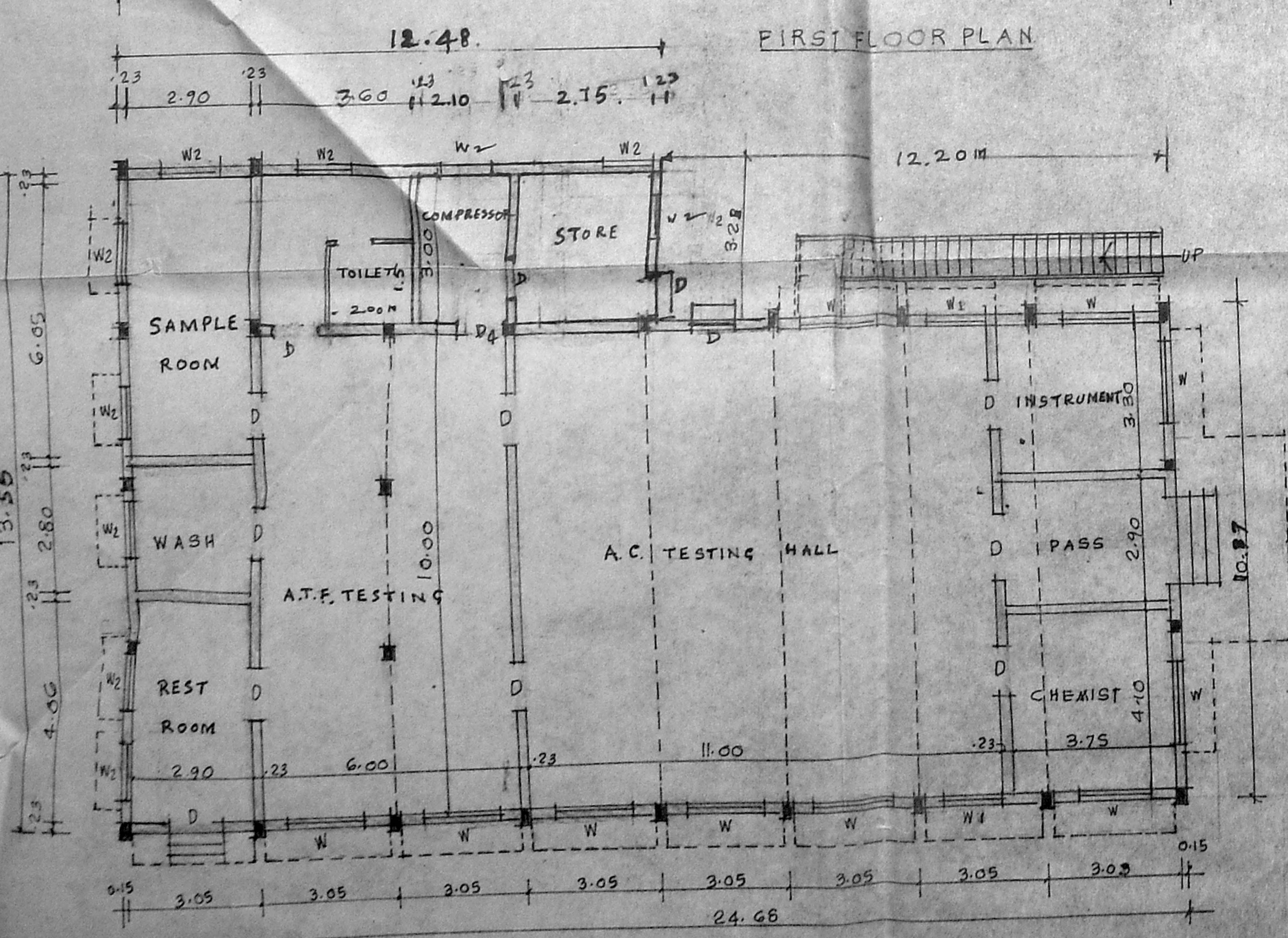

GROUND FLOOR PLAN (LABORATORY BUILDING)

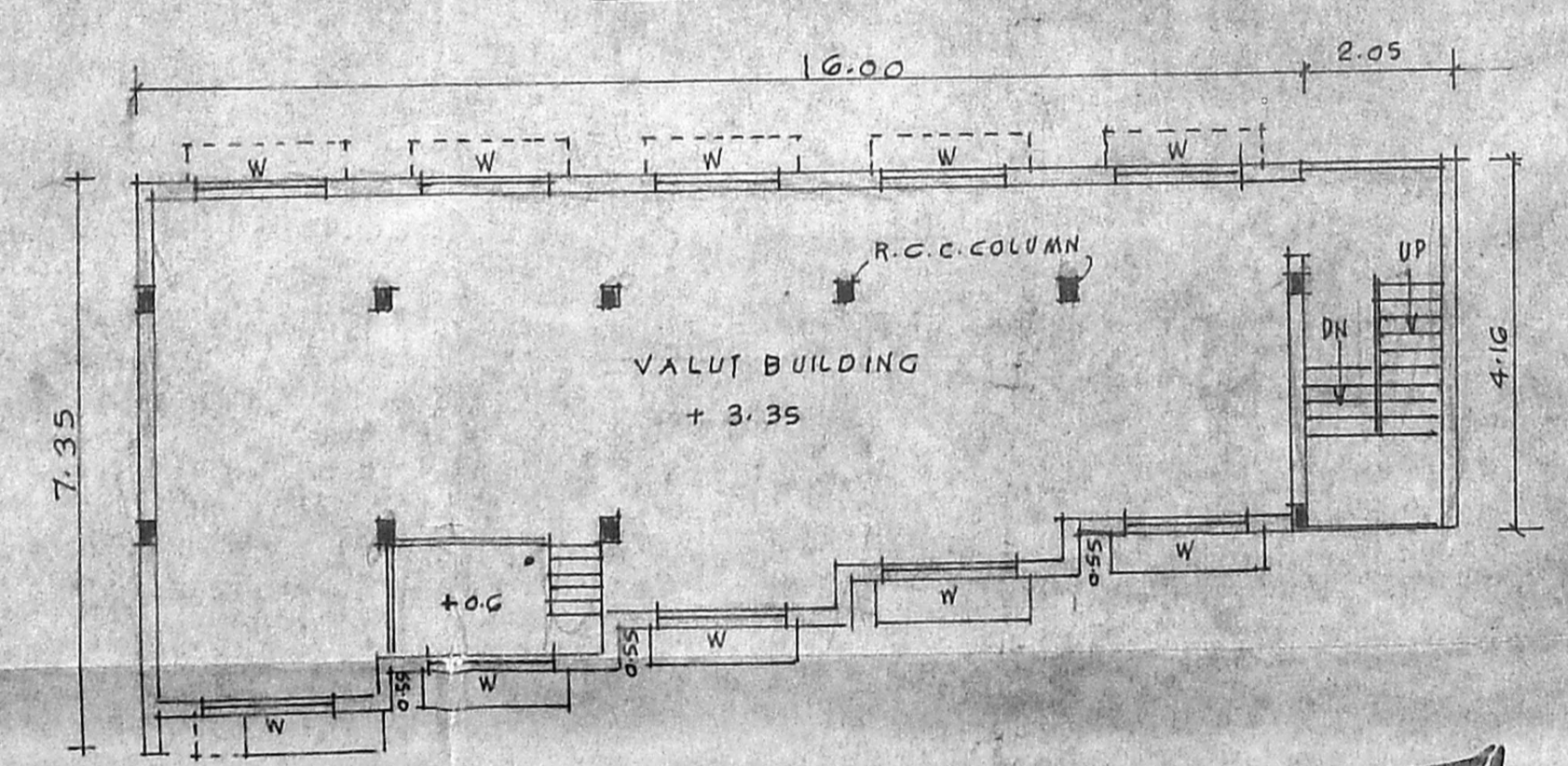

FIRST FLOOR PLAN (VALUT BUILDING)

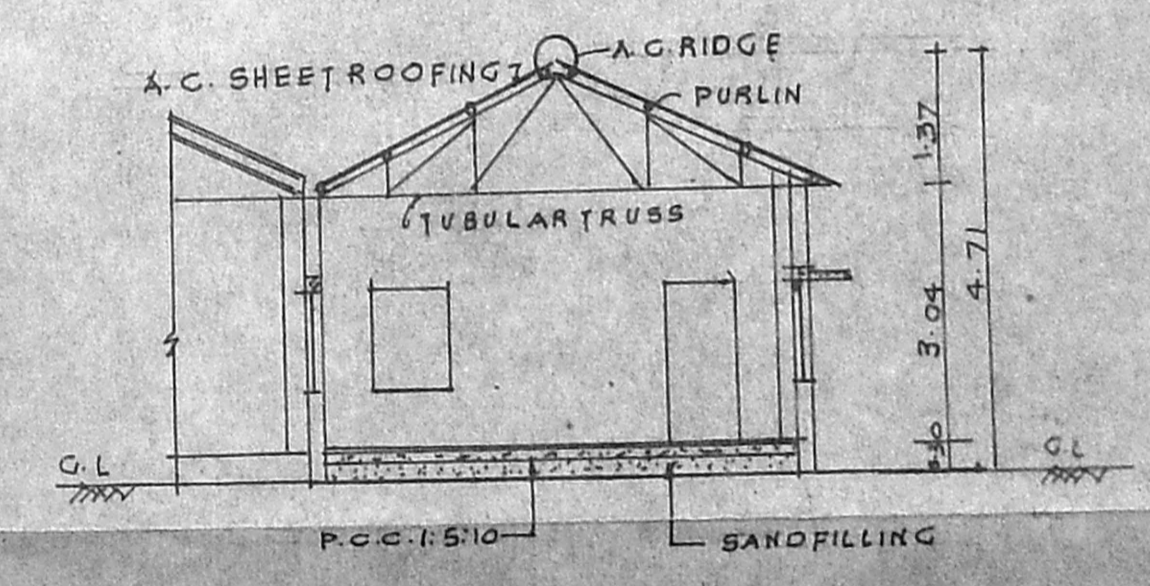

SECTION ON ZZ

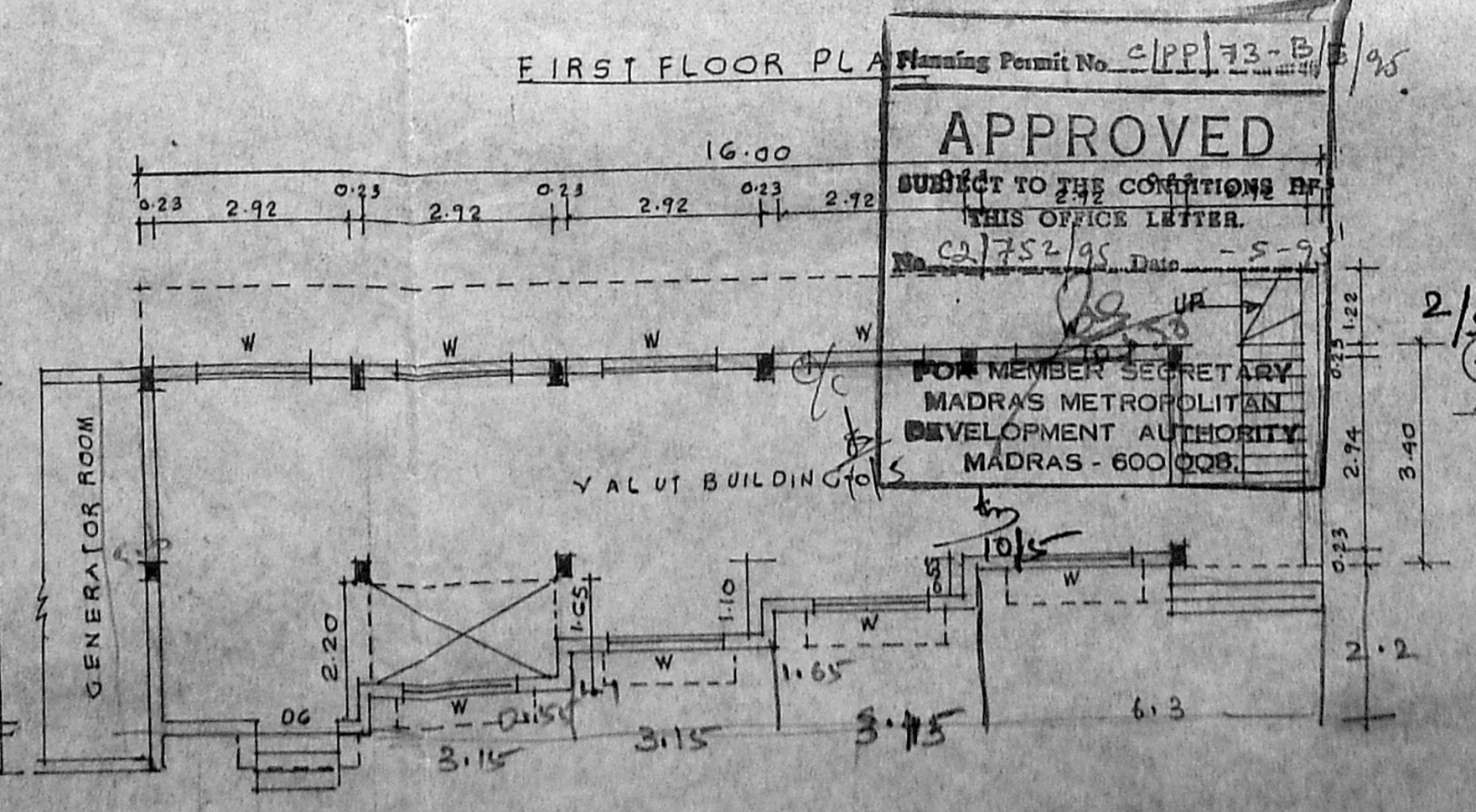

GROUND FLOOR PLAN (VALUT BUILDING)

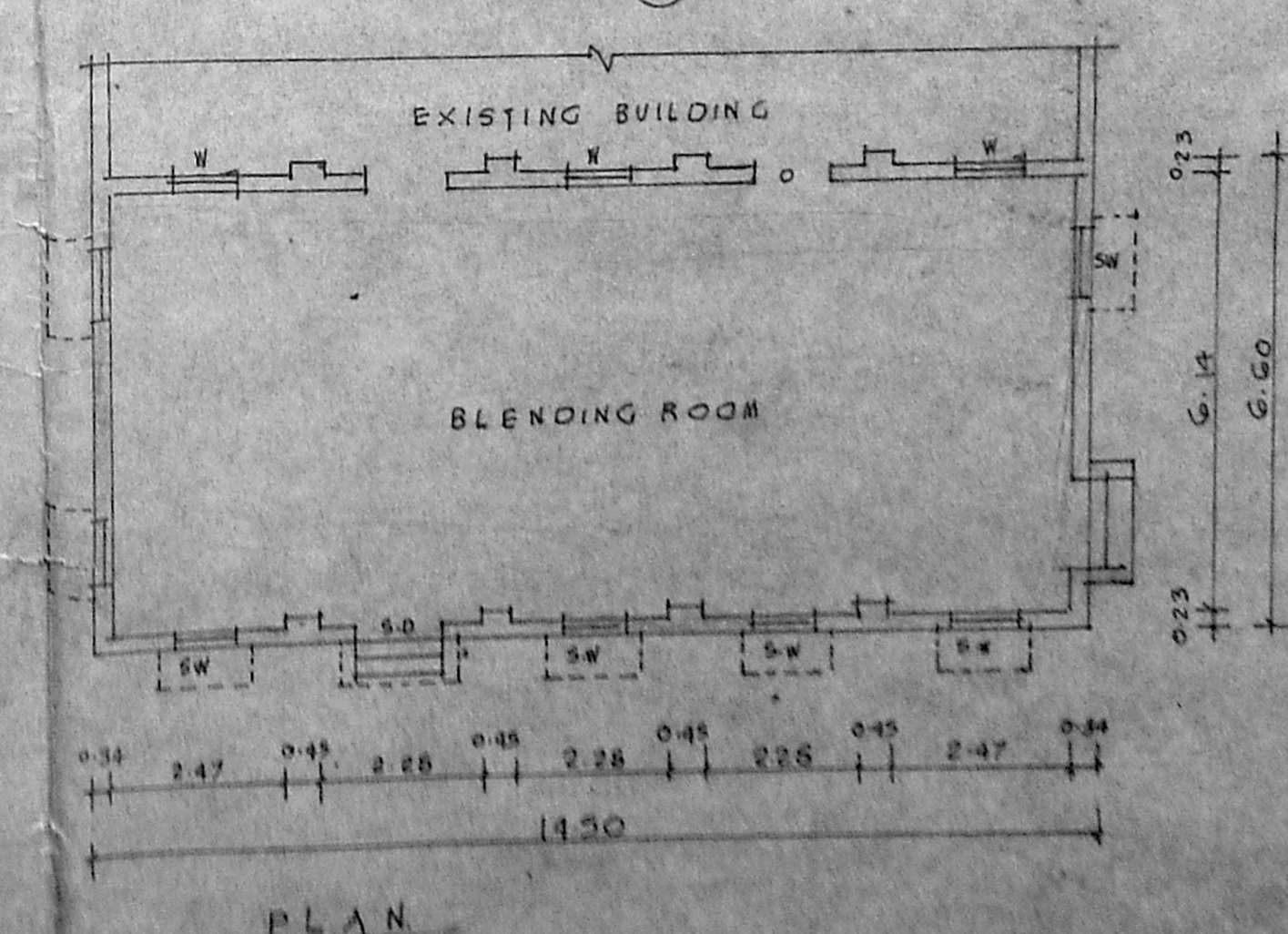

PLAN

P.C.C. 1:5:10 USING 40mm METALS FOR IN FOUNDATION AND BASEMENT RIVER SAND FILLING IN FOUNDATION AND BASEMENT B.W. IN C.M 1:5 FOR 9TH WALLS B.W. IN C.M 1:4 FOR 4TH WALLS R.C.C. 1:2:4 USING 40mm METALS FOR ALL R.C.C. WORK PLASTERING IN C.M 1:5 FOR WALLS PLASTERING IN C.M 1:3 FOR CEILING FLOORING WITH MOSAIC.

REFERENCE

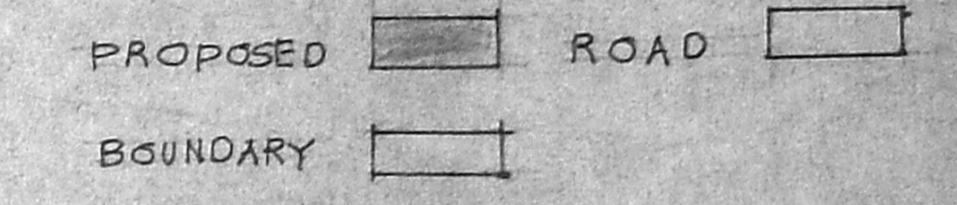

JOINERY DETAILS

DIAL DOOR WITH DOUBLE SHUTTER	2000x2270
DIAL DOOR WITH SINGLE SHUTTER	915x2270
D3	1500x2270
D4	760x2000
D5 TW FLUSH DOOR	1219x2133
D6 TW FLUSH DOOR	714x2133
W-AL SLIDING WINDOW	1828x1220
W-L SLIDING WINDOW	1220x1220
W2	915x1220
V-AL LOUVER VENTILATOR	600x450
SW STEEL WINDOW	914x1220
SD STEEL DOOR	1220x2133

AREA PARTICULARS

LABORATORY BUILDING	
GROUND FLOOR AREA	814.46 m <sup>2</sup>
FIRST FLOOR AREA	297.66 "
VALUT BUILDING	
GROUND FLOOR AREA	81.83 "
FIRST FLOOR AREA	101.35 "
BLENDING ROOM AREA	90.12 "

OWNER:-

HINDUSTAN PETROLIUM CORPORATION LTD  
TONDIPET DEPOT

PROPOSED CONSTRUCTION OF

LABORATORY BUILDING VALUT BUILDING AND BLENDING ROOM AT R.S.No 3811, 3812, 3826, 3827, DN II, DOOR-78/99, ELAYA MUDALI STREET, MADRAS 600021. SCALE 1:100

APPROVED  
SUBJECT TO THE CONDITIONS OF THIS OFFICE LETTER.  
20/7/52/95 Date: 5-9-52  
FOR MEMBER SECRETARY  
MADRAS METROPOLITAN DEVELOPMENT AUTHORITY  
MADRAS - 600 008.

MMDA 'C' / PP NO. 1  
C.N. 081152/95  
PART I  
PART II  
DP.

P. R. SRINIVASAN.  
SENIOR MANAGER, MADRAS TERMINAL  
DULY CONSTITUTED ATTORNEY  
Hindustan Petroleum Corporation Limited.

Wam dem  
PHONE 553807.  
R. VASUDEVAN  
CIVIL ENGG. CONTRACTOR & LICENSED SURVEYOR  
REGISTRATION NO. MADRAS  
LICENSED SURVEYOR  
99

PLAN SHOWING THE ADDITIONALS IN THE EXISTING BUILDINGS AT  
 HINDUSTAN PETROLEUM CORPORATION LTD., MADRAS TERMINAL  
 No. 98/99, ELAYA MUDALI STREET, MADRAS 21.

SCALE: 1"=80'

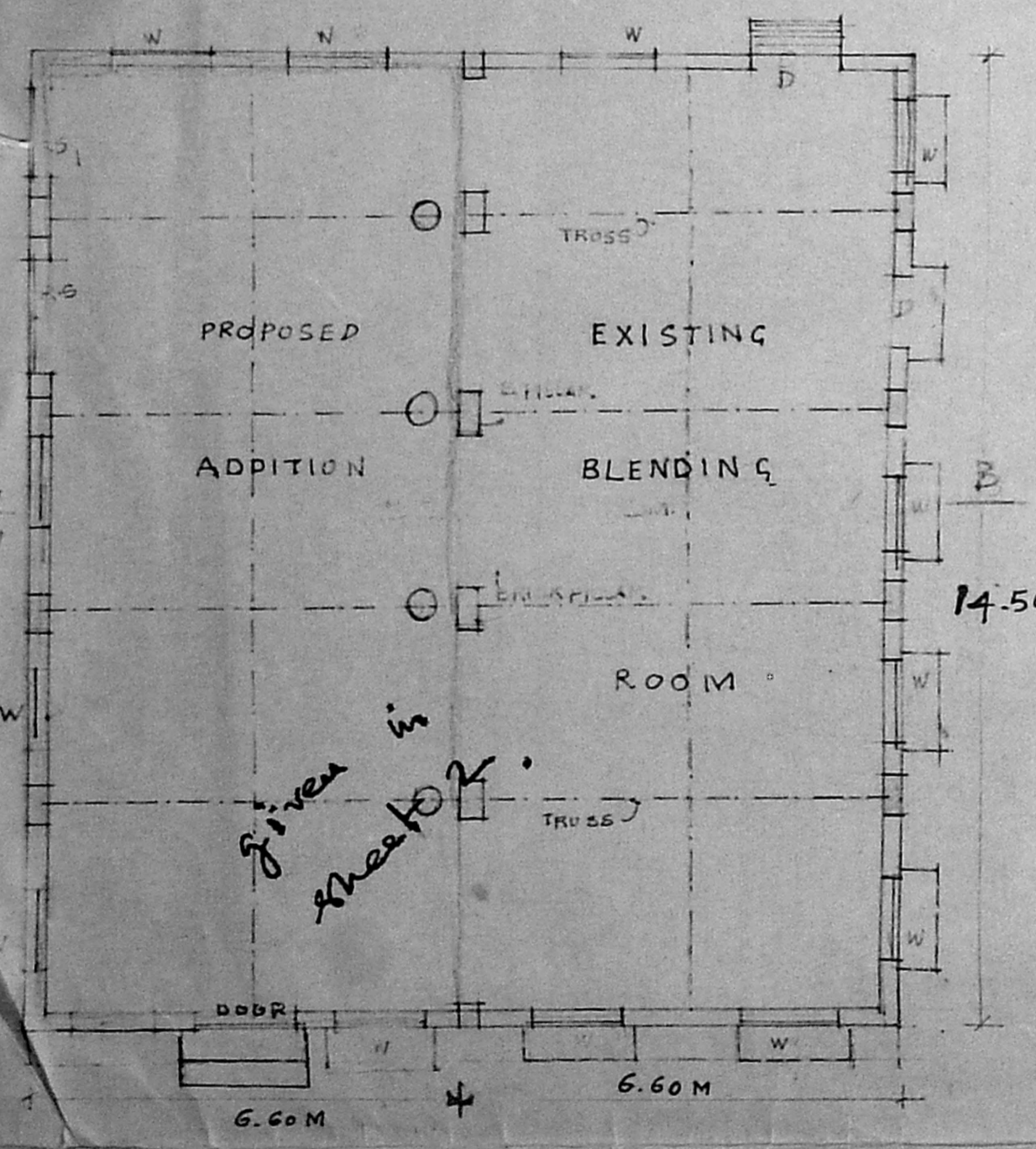
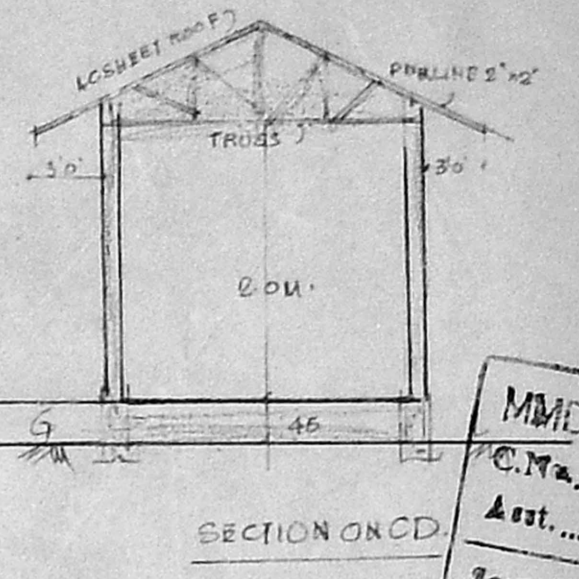
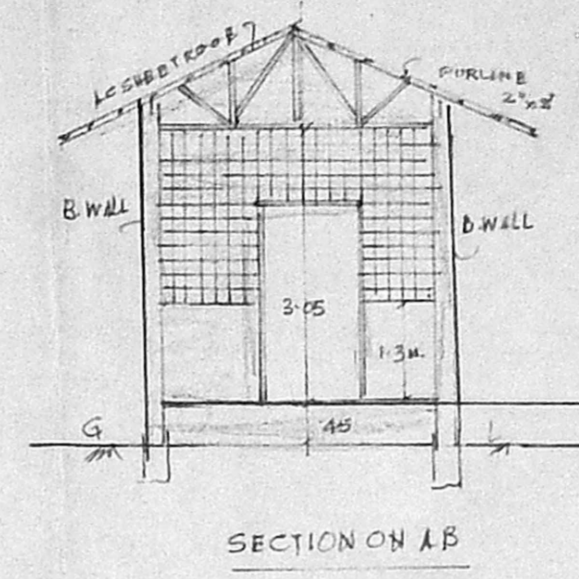
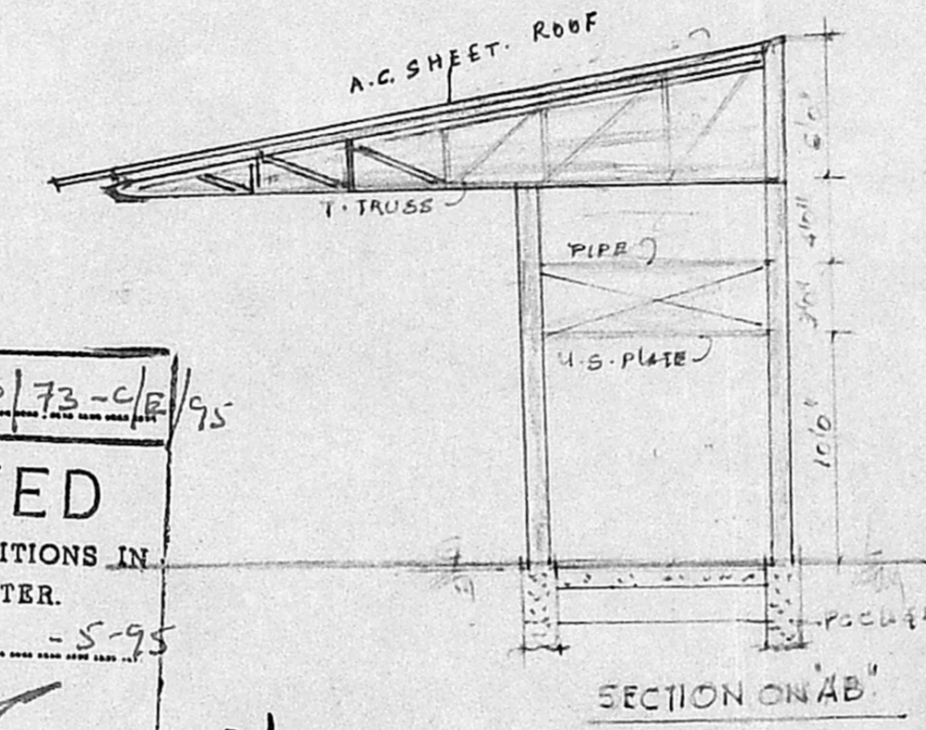
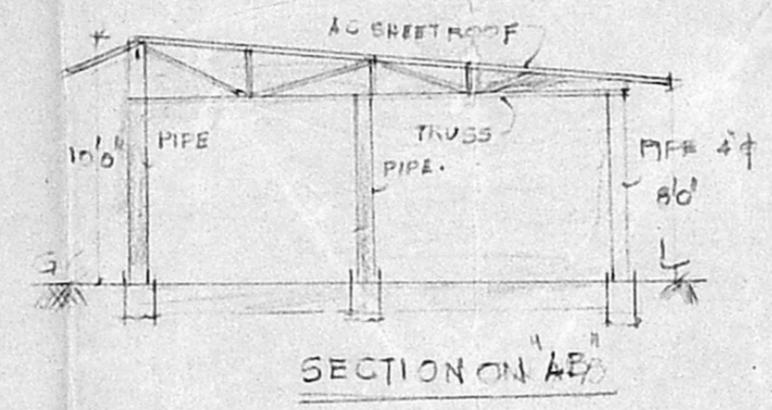
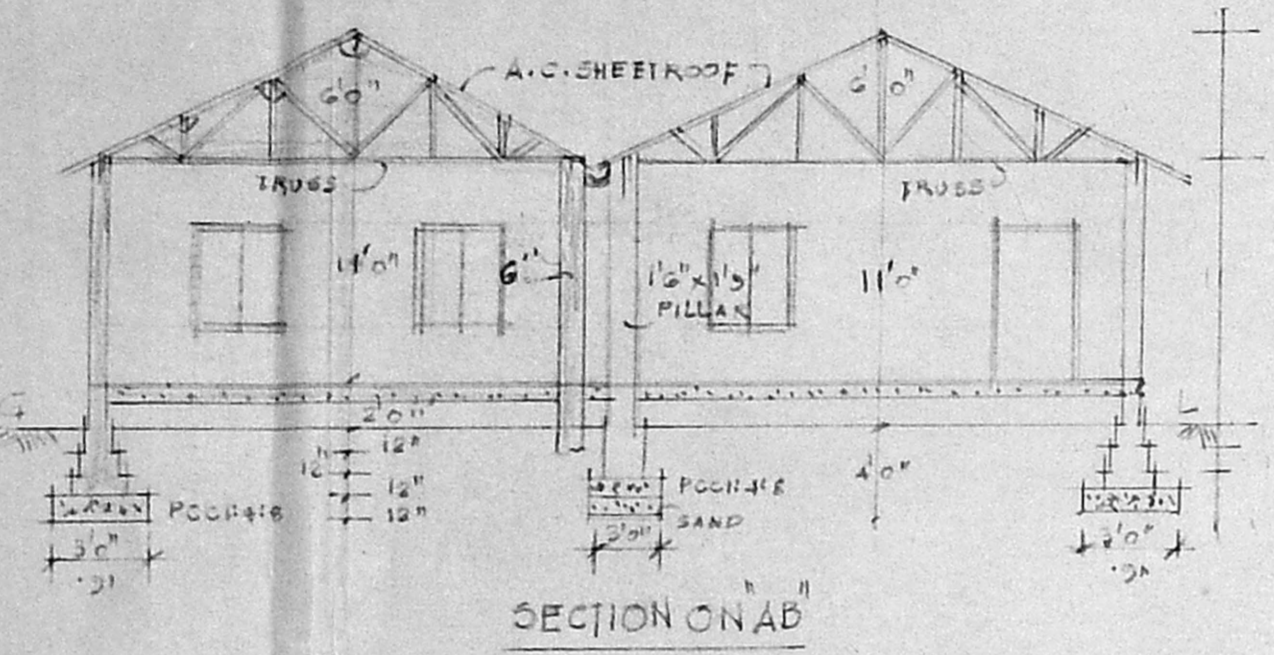
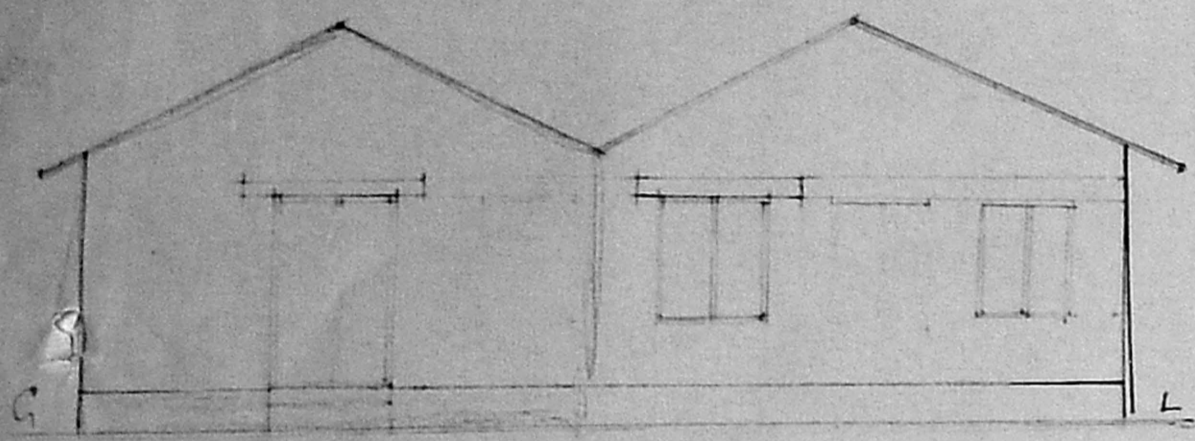

JOINERY

D	C. WOOD DOOR	4'0"	2'0"
W	" WINDOW	4'0"	6'0"
R.S.	ROLLING SHUTTER	6'0"	8'0"
R.S.	"	6'0"	3'6"

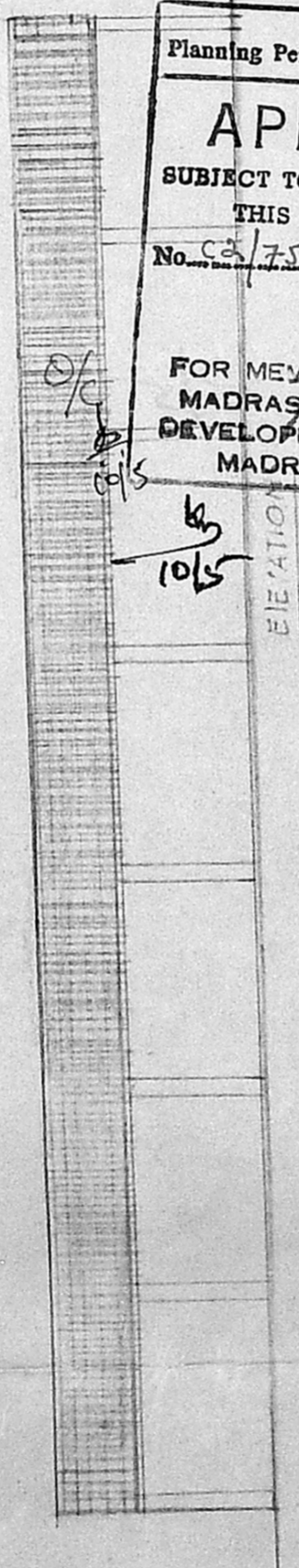
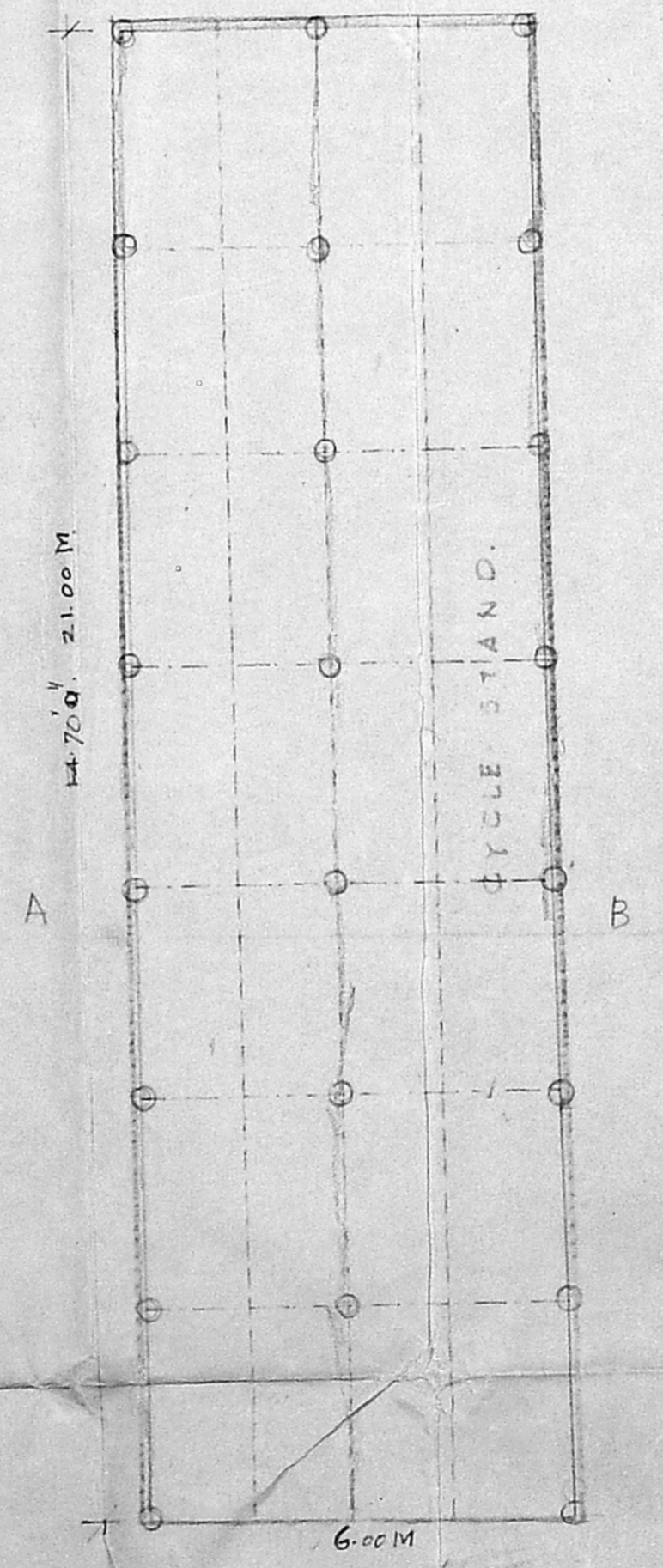
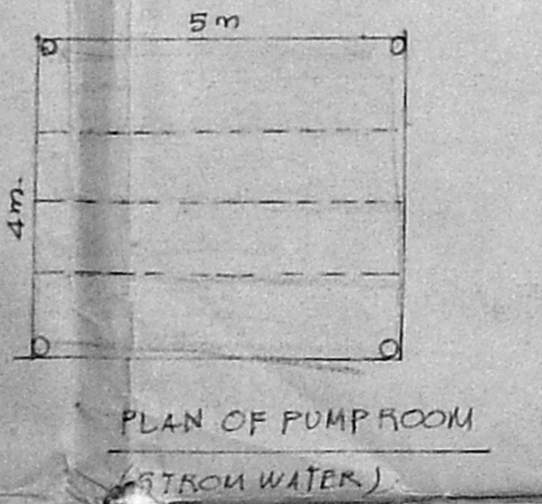
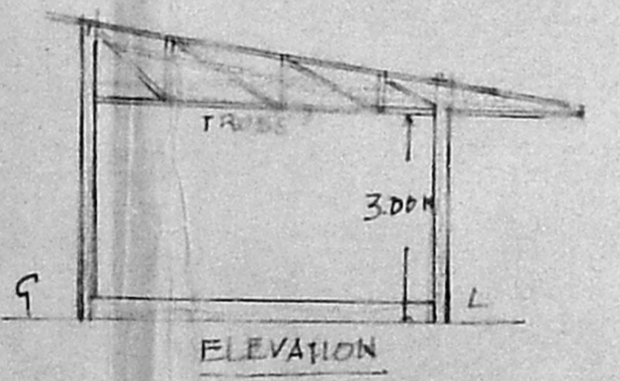

Planning Permit No. APP/73-CP/95  
**APPROVED**  
 SUBJECT TO THE CONDITIONS IN  
 THIS OFFICE LETTER.  
 No. CS/752/95 Date 5-95  
 FOR MEMBER SECRETARY  
 MADRAS METROPOLITAN  
 DEVELOPMENT AUTHORITY  
 MADRAS - 600 008.

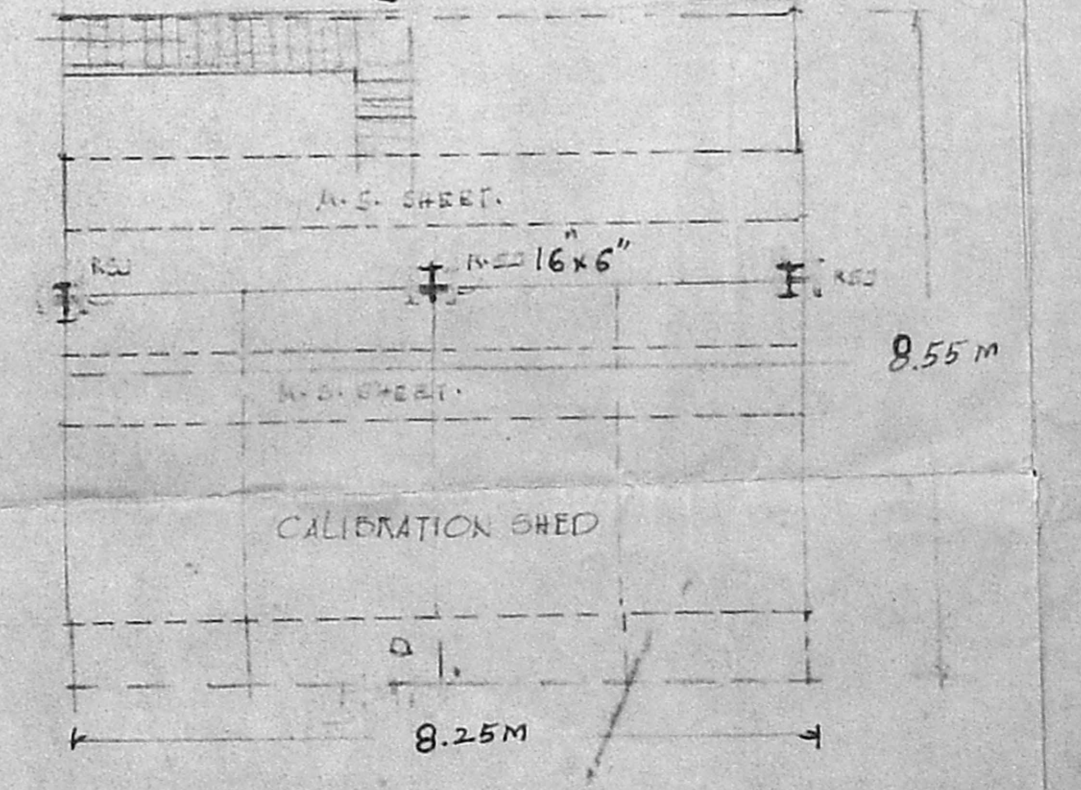
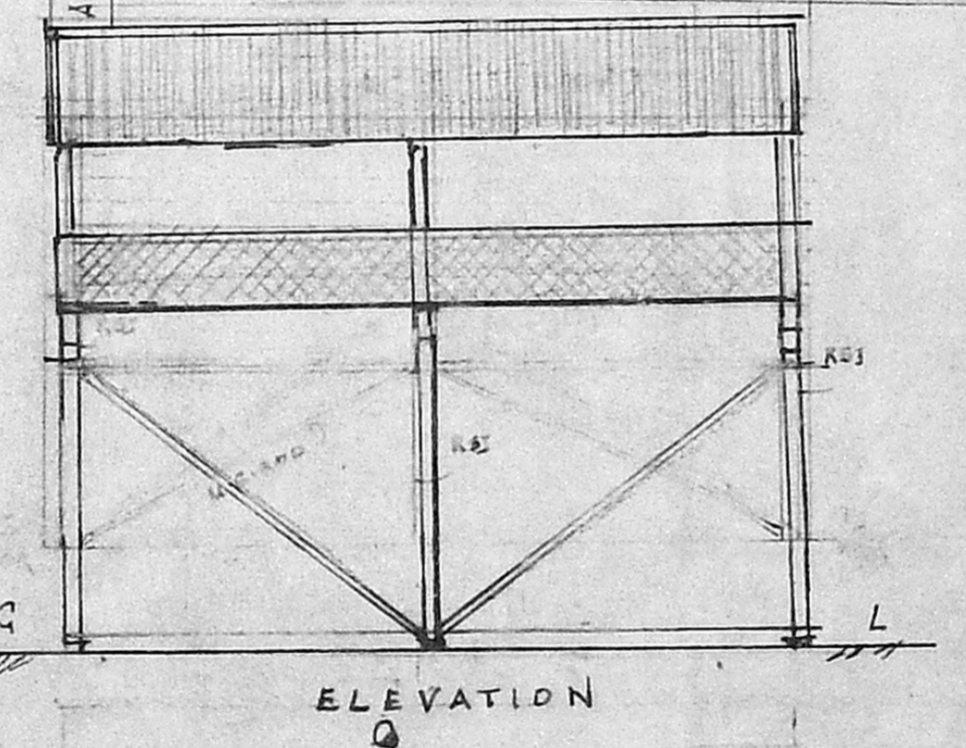
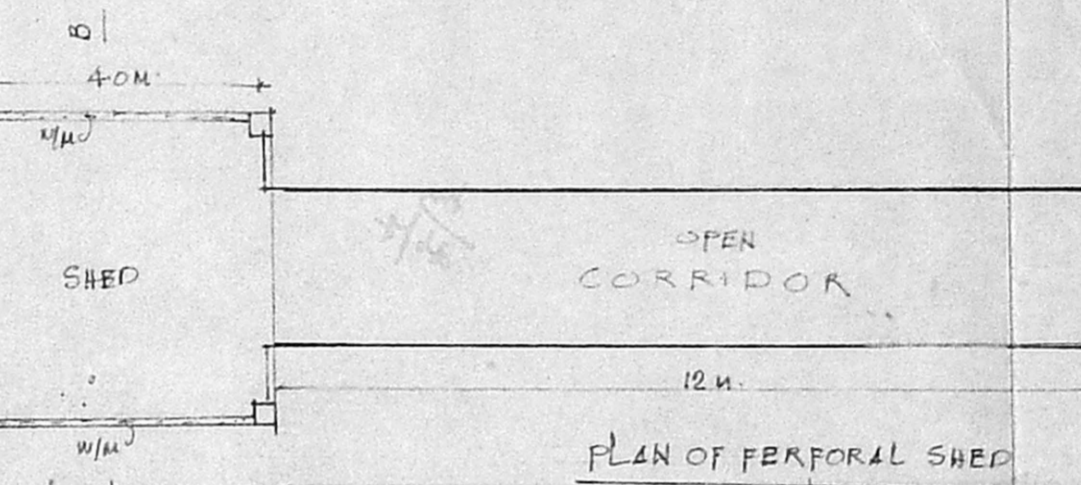
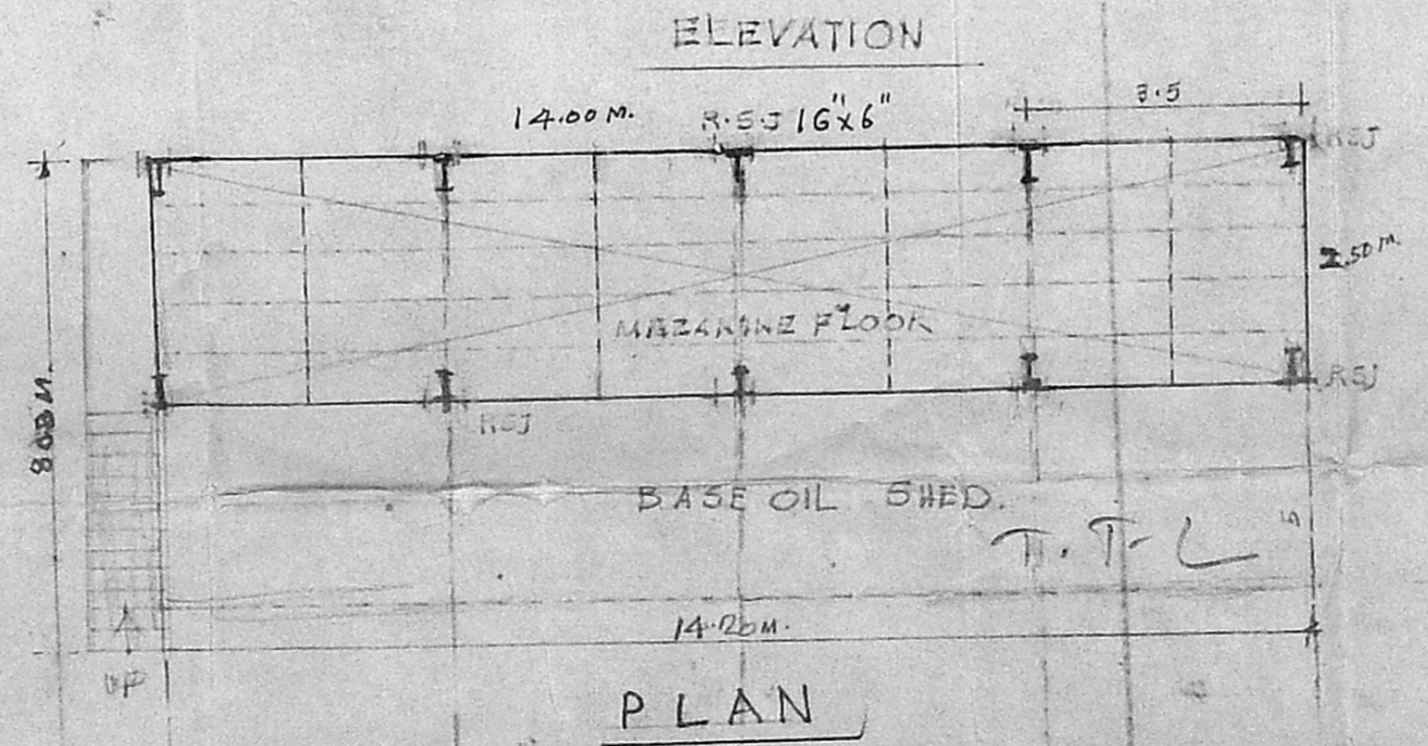
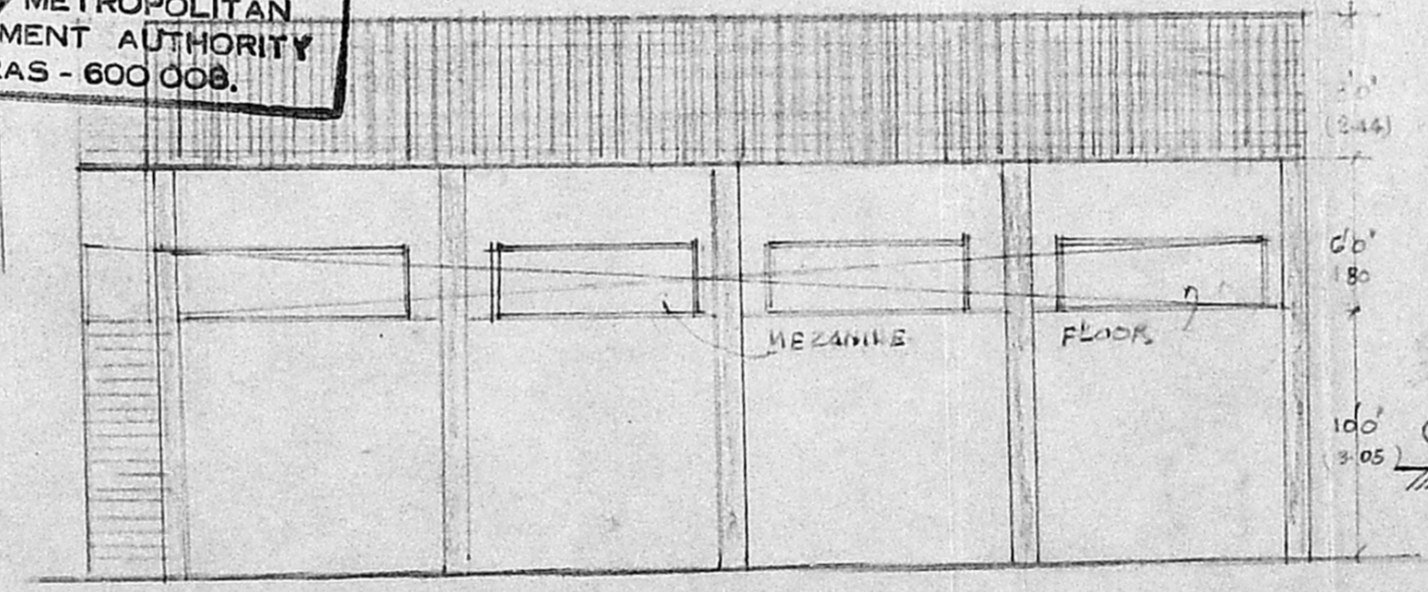

MMDA 'C' / PP No. /  
 C.No. 22/0329/94  
 Dist. \_\_\_\_\_  
 Security: 2017  
 PART I  
 PART II  
 A.D. [Signature]  
 D.P.

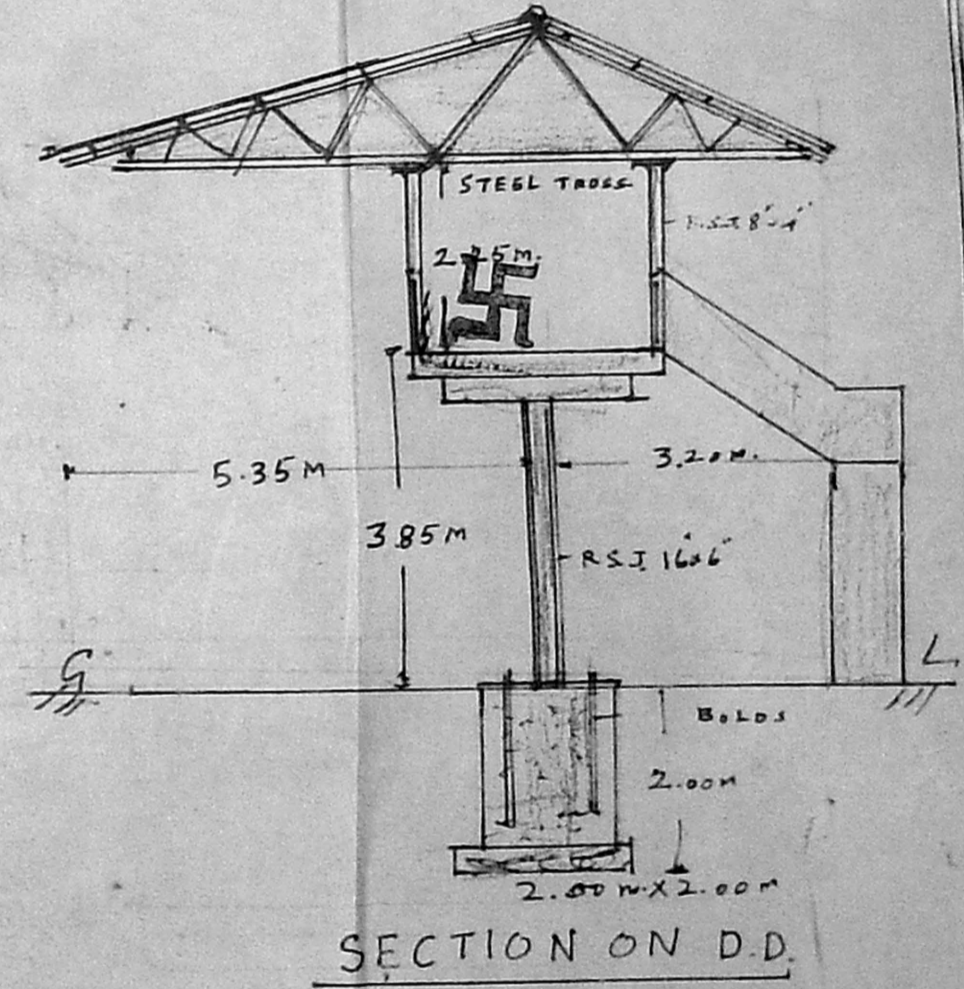

*K. Vasudevan*  
 K. VASUDEVAN  
 CIVIL ENGS. CONTRACTOR  
 SURVEYOR  
 FOR ARCHITECTURAL DRAWINGS

*P.R. Srinivasan*  
 P. R. SRINIVASAN,  
 SENIOR MANAGER MADRAS TERMINAL  
 AND  
 DULY CONSTITUTED ATTORNEY  
 OF  
 Hindustan Petroleum Corporation Limited.

PRO. PLAN OF FIRE SERVICE WATER PUMP HOUSE & R.P.O. SHED  
 IN MADRAS TERMINA. H.P.C. LTD AT N<sup>o</sup> 98/99 ELAYA MUDALY STREET.

SCALE: 1/8 FT

MADRAS 21

MMDA 'C' / PP No. /
C.N. C2/10329/94
Asst. ....
Stamping: 5.21/7
PART I
PART II
4/5 A.P. 26/7
DP.

Planning Permit No. C/PP 73-D/8/95  
**APPROVED**  
 SUBJECT TO THE CONDITIONS IN  
 THIS OFFICE LETTER.  
 No. C2/752/95 Date - 5-95  
 FOR MEMBER SECRETARY  
 MADRAS METROPOLITAN  
 DEVELOPMENT AUTHORITY  
 MADRAS - 600 008.

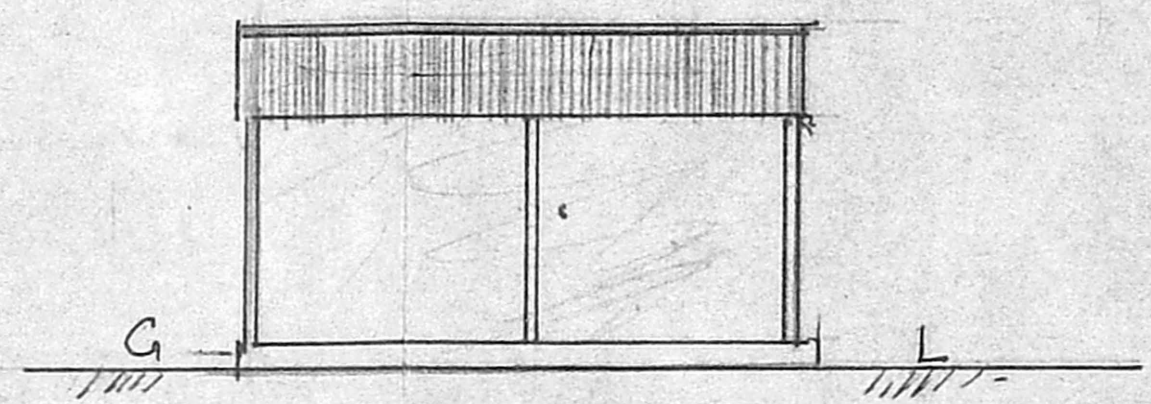
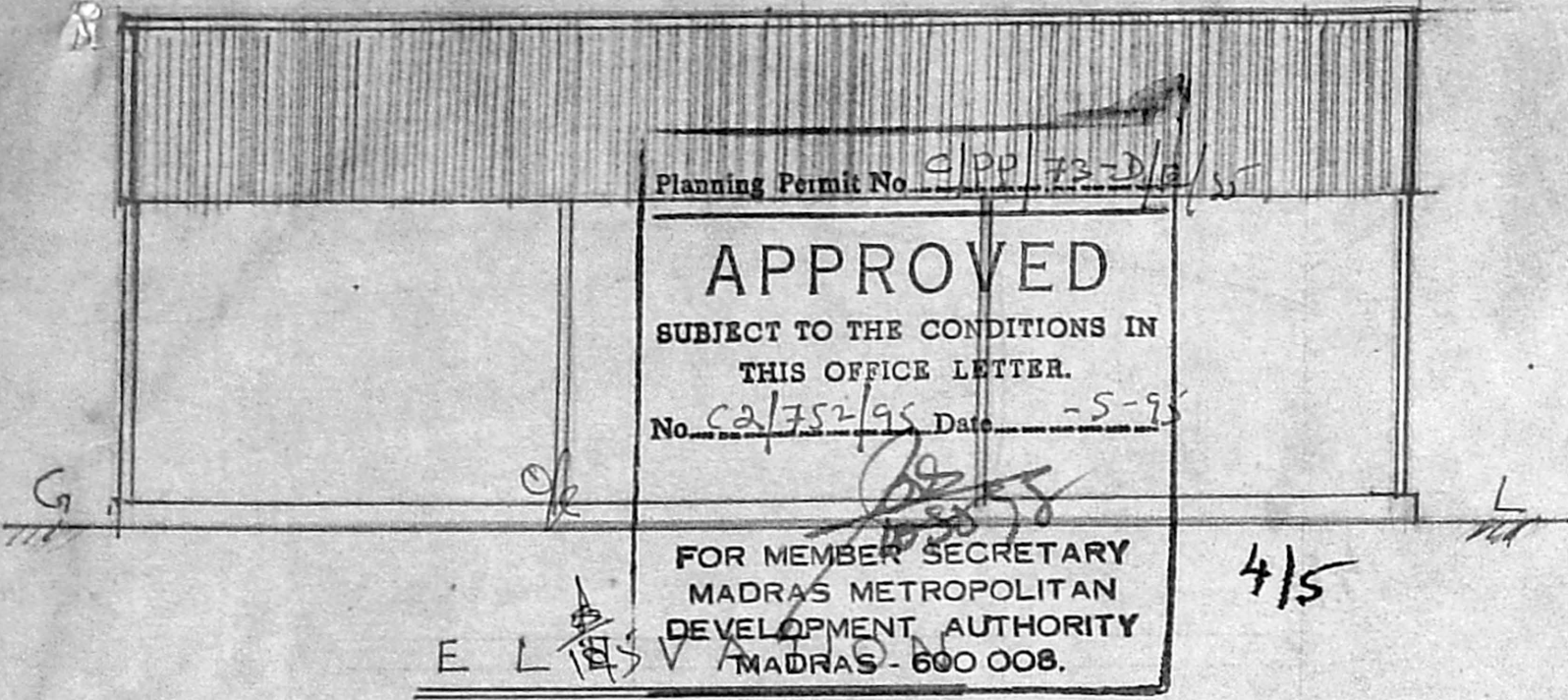

ELEVATION

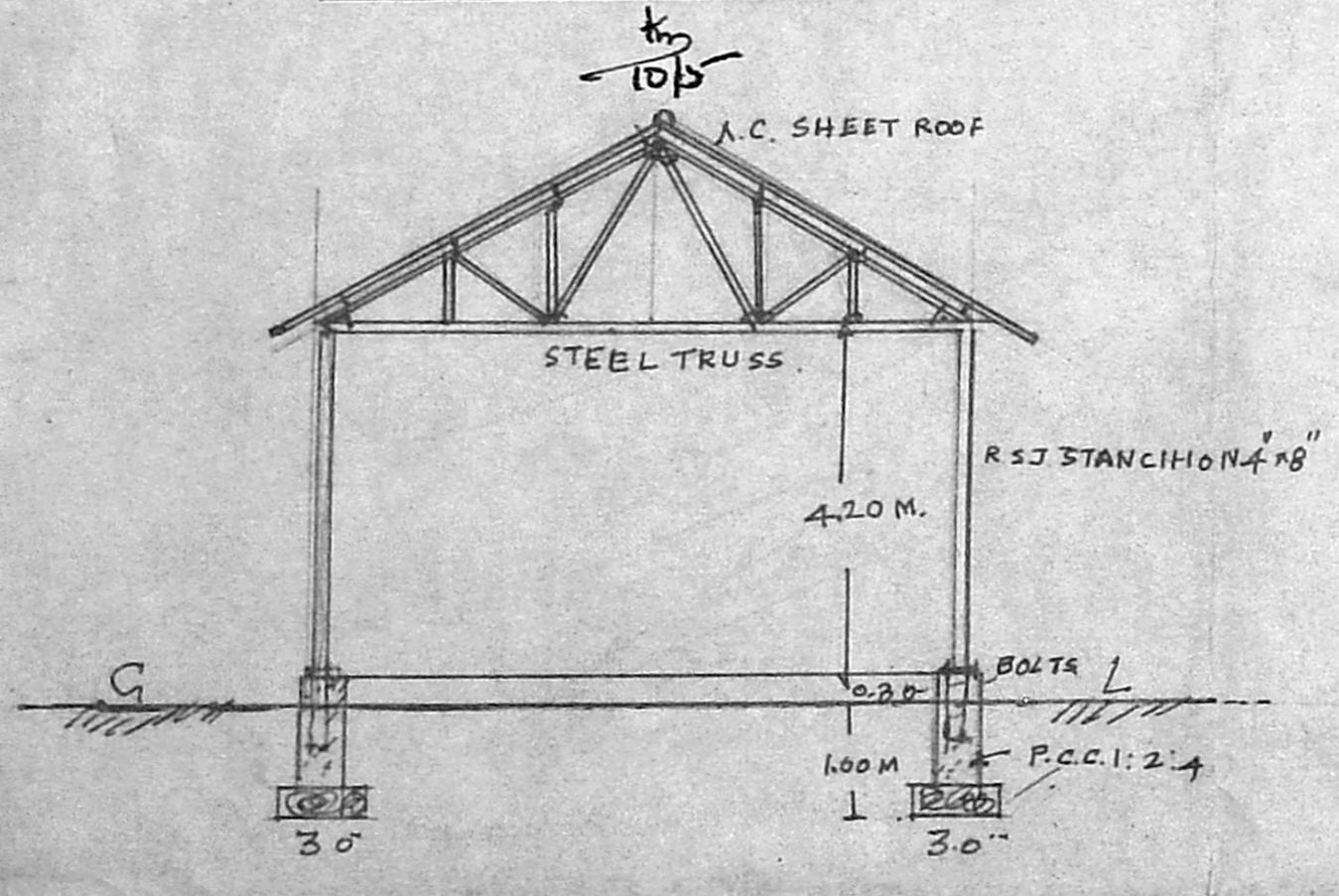

CROSS SECTION ON A.B

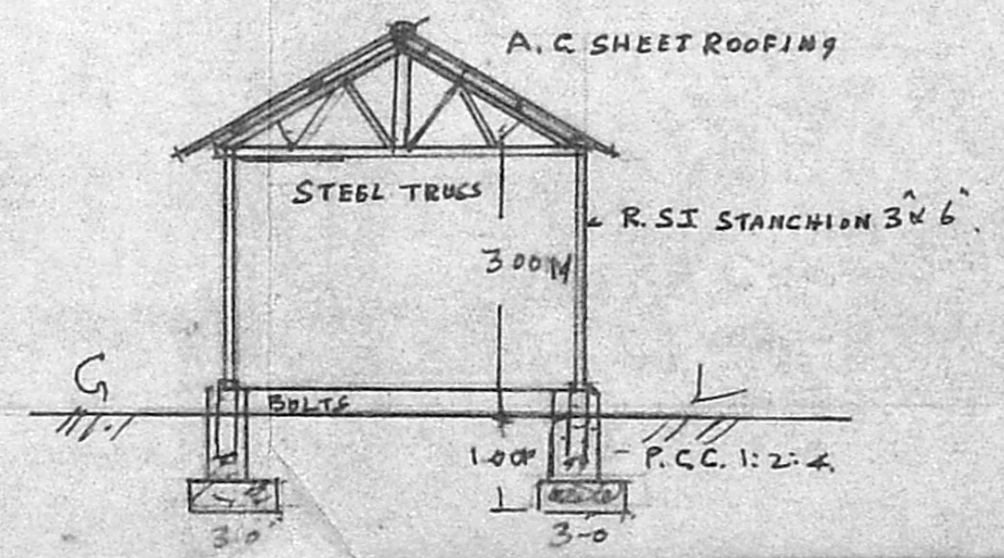

CROSS SECTION ON A.B

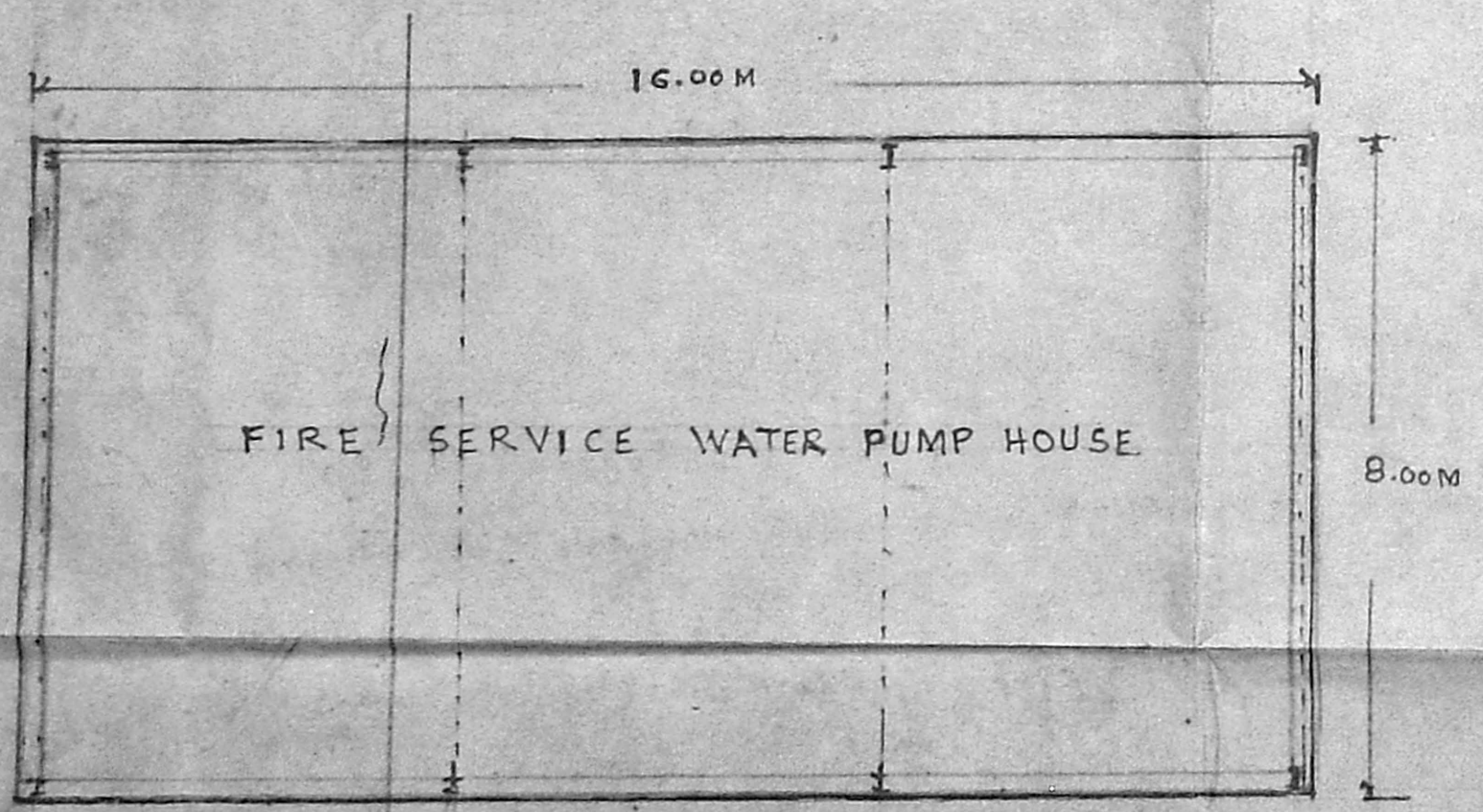

PLAN

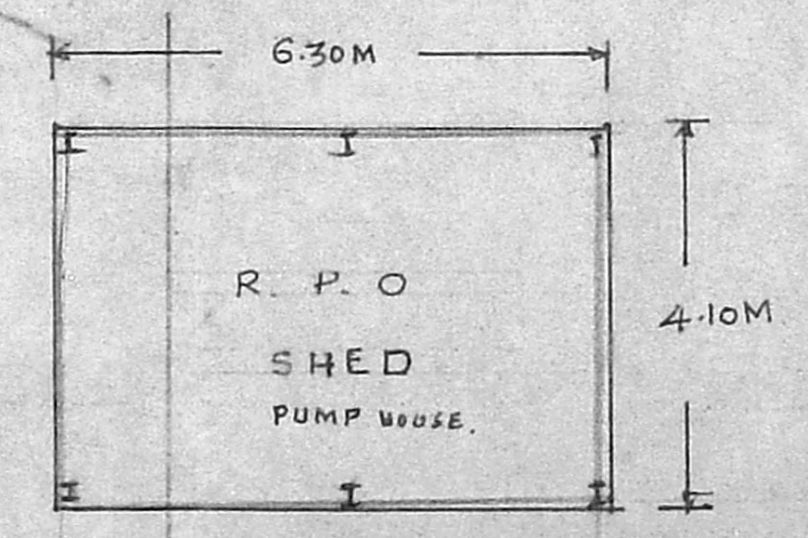

PLAN

*W. Vasudevan*  
 PHONE: 553807.  
**F. VASUDEVAN**  
 CIVIL ENGR. CONTRACTOR &  
 LICENSED SURVEYOR  
 107, BANGALORE ROAD, MADRAS

*P.R. Srinivasan*  
**P.R. SRINIVASAN.**  
 SENIOR MANAGER MADRAS TERMINAL  
 AND  
 DULY CONSTITUTED ATTORNEY  
 OF  
 Hindustan Petroleum Corporation Limited.

Sheet

11211A

MMDA 'C' / PP NO. 1  
 C.M. CA/10320/54  
 Aest. ....  
 Seriaty: 2/19  
 PART I  
 PART II  
 Mr. A.P. 617  
 D.P.

101.8X.58.5

Handwritten initials and marks

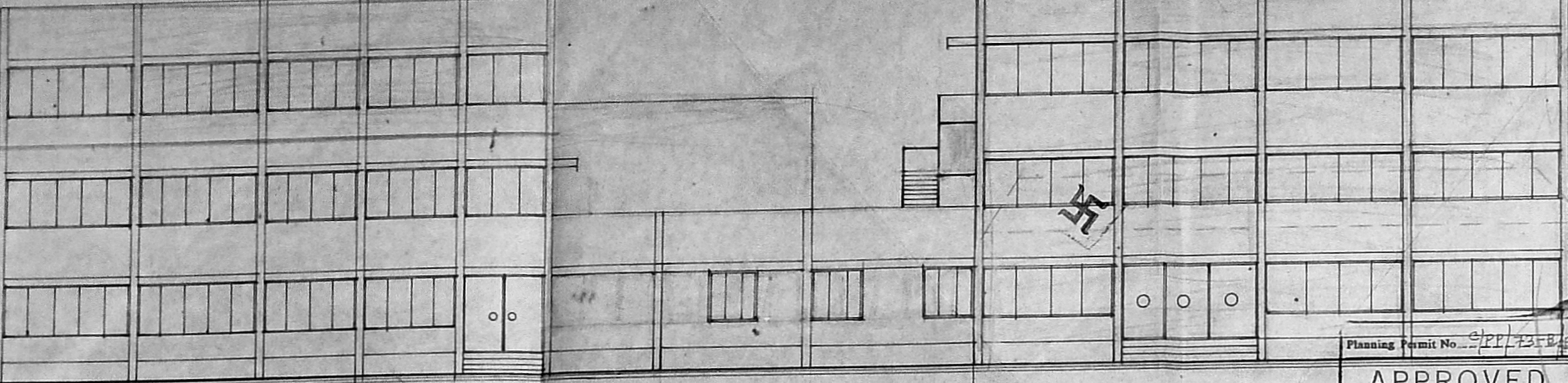

ELEVATION OF OFFICE BLOCK

Planning Permit No. 9/PP/435B/85  
**APPROVED**  
 SUBJECT TO THE CONDITIONS IN THIS OFFICE LETTER  
 No. 27/1956 Dtd. 27/1/56  
 FOR MEMBER/SECRETARY  
 MADRAS METROPOLITAN  
 DEVELOPMENT AUTHORITY  
 MADRAS - 600 008

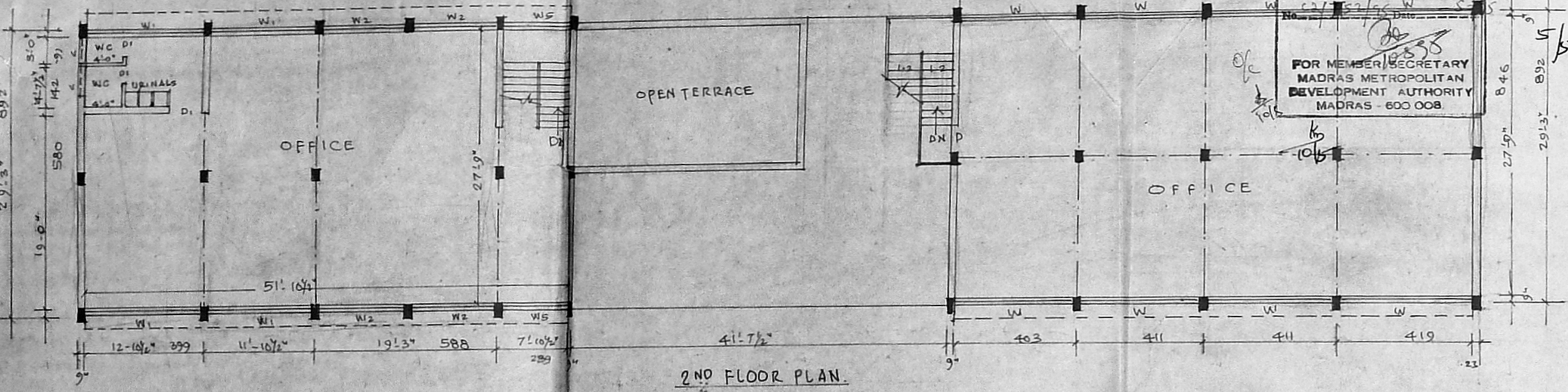

2ND FLOOR PLAN

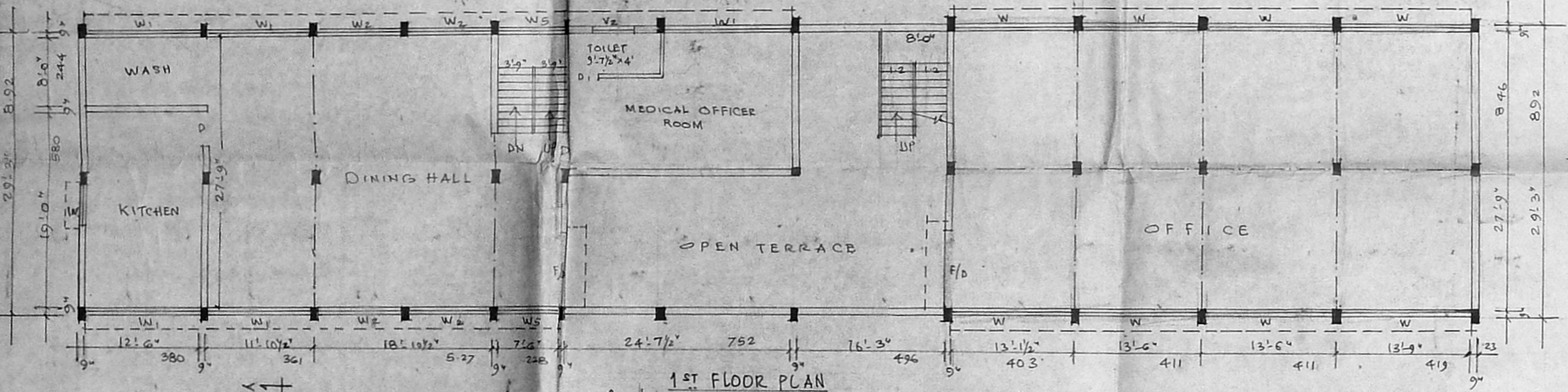

1ST FLOOR PLAN

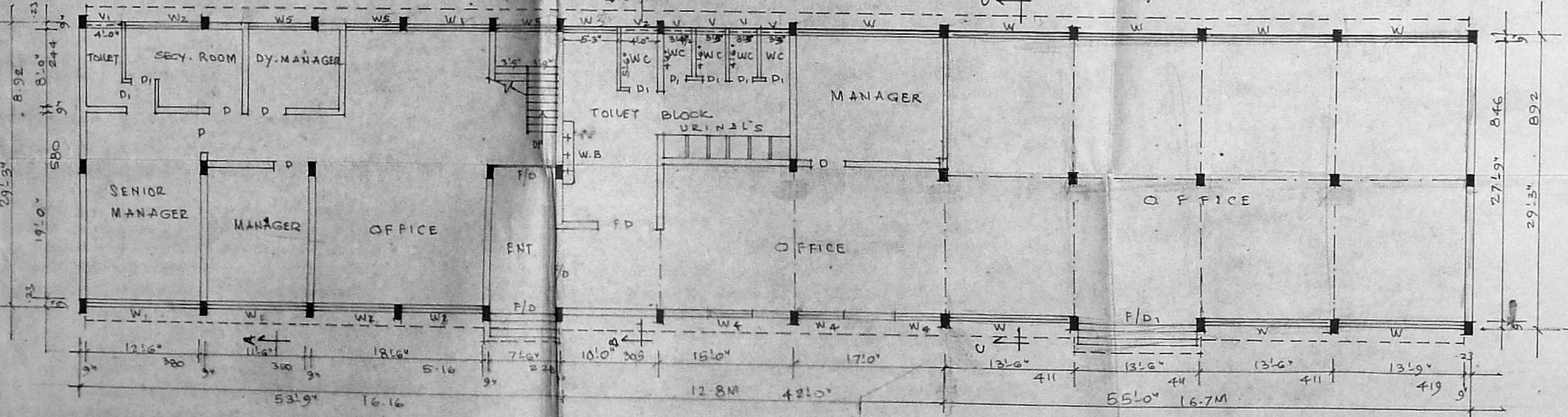

GROUND FLOOR PLAN. (I) AND (II)

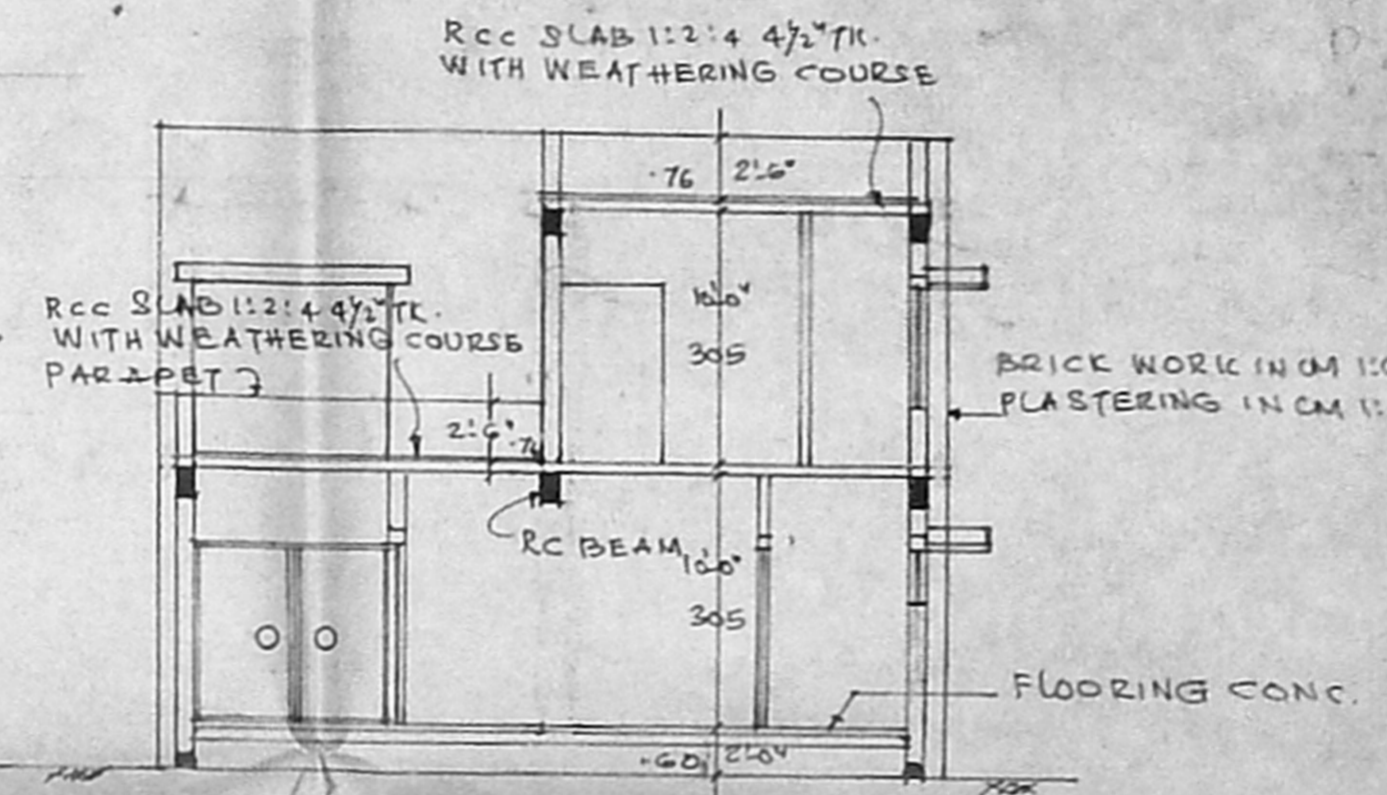

SECTION ON BB'

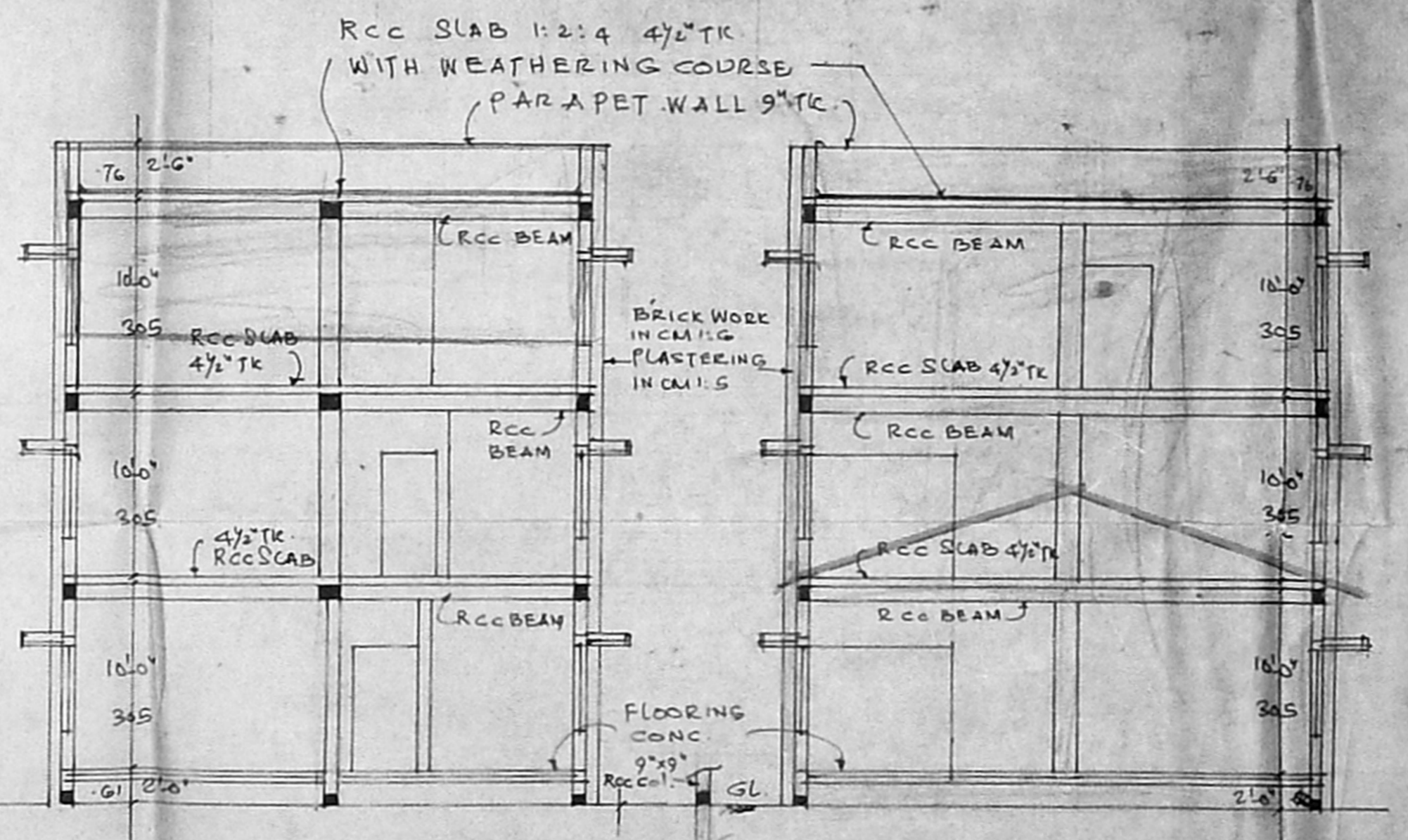

SECTION ON AA'

SECTION ON CC'

COLOUR INDEX

PROPOSAL	—
EXISTING	—
EXT. TO BE REMOVED	—

W DOOR	122 x 182
D1	360 x 210
F/D FRENCH DOOR	360 x 102
F/D1	360 x 102
W WINDOW GLAZED	360 x 102
W2	244 x 132
W3	122 x 132
W4	122 x 132
W5	183 x 152
V VENTILATOR	91 x 61
V1	122 x 61
V2	183 x 61

PROPOSED ADDITIONS AND ALTERATIONS  
 OF OFFICE COMPLEX  
 FOR "HINDOSTAN PETROLEUM CORPORATION LTD."  
 92/99, ELAYA MUDALI STREET, MADRAS. 600 021.  
 (SCALE : 1:100).

PHONE: 553807  
**R. VASUDEVAN**  
 CIVIL ENGG. CONTRACTOR &  
 LICENSED SURVEYOR  
 CORPORATION OF MADRAS  
 ENGINEER

**P. R. SRINIVASAN**,  
 SENIOR MANAGER MADRAS TERMINAL  
 AND  
 DULY CONSTITUTED ATTORNEY  
 OF  
 Hindustan Petroleum Corporation Limited.